

**DRAWING PLAN CODED NOTES:**

- 01 NEW CONCRETE DRIVE APPROACH
- 02 RELOCATED MAILBOX
- 03 SHOULDER BACKUP

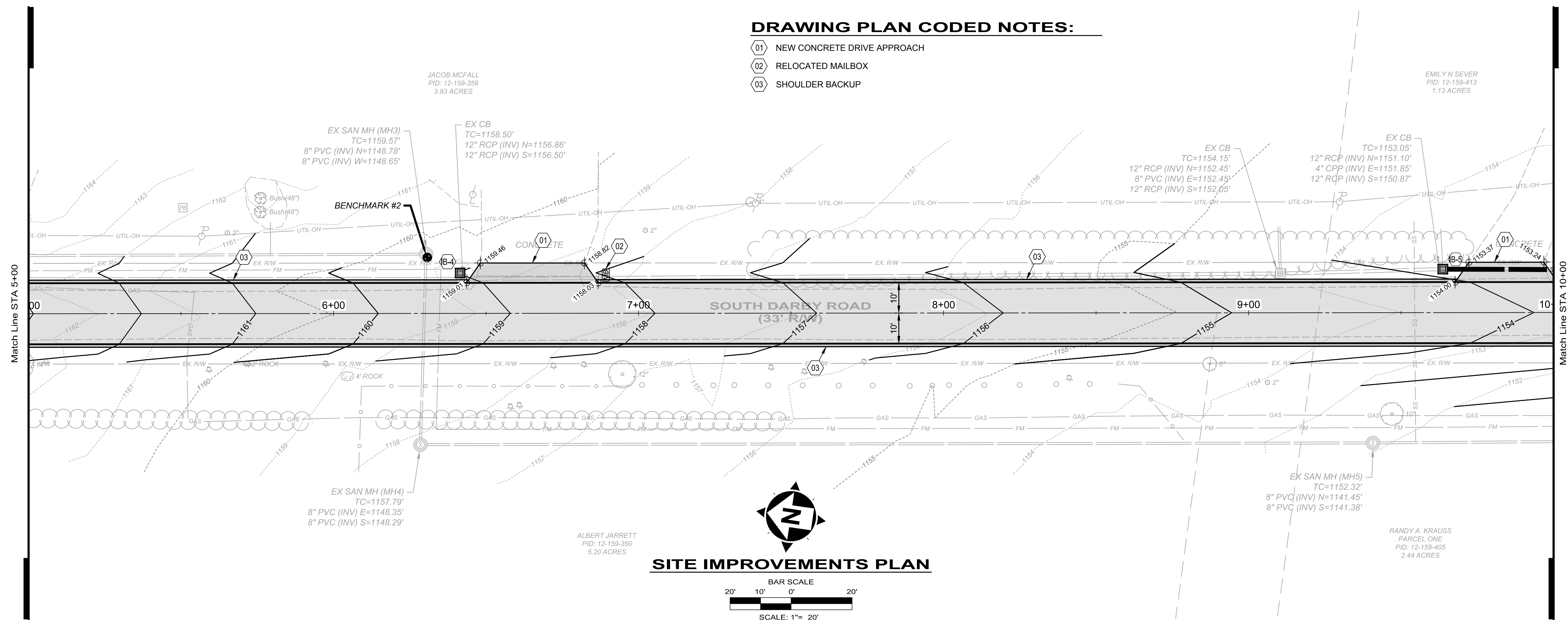

**SITE IMPROVEMENTS PLAN**

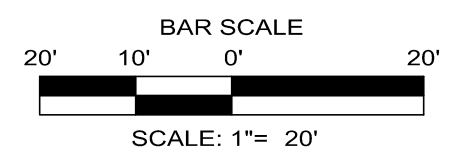

LVC=500.00'  
 PVI STA=6+93.14  
 PVI EL=1156.87  
 K=226.84'

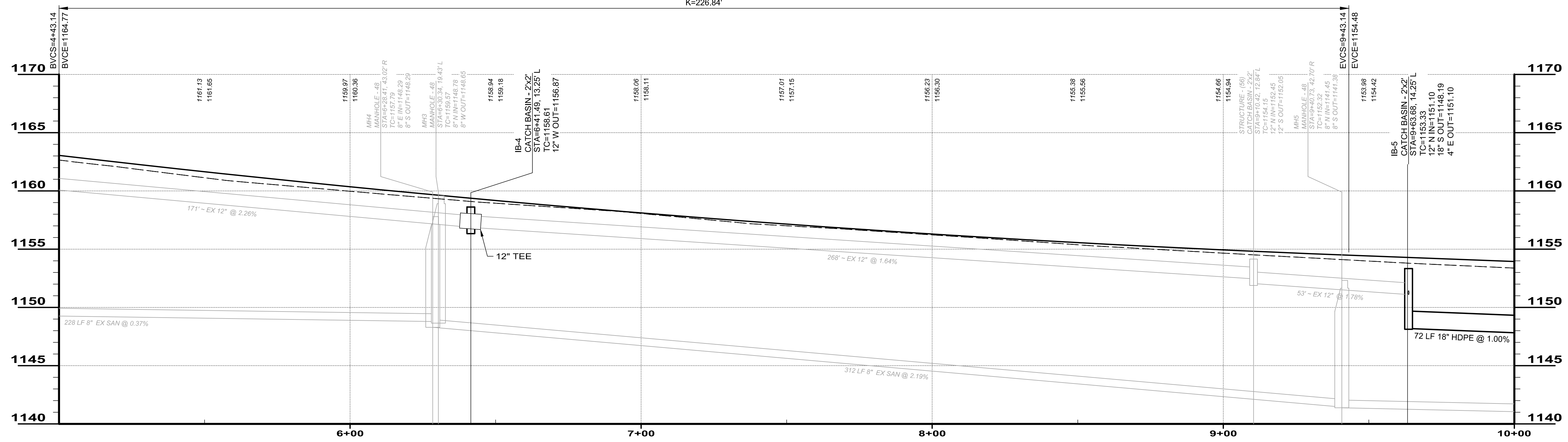

**STORM SEWER PROFILE STA: 5+00 TO 10+00**

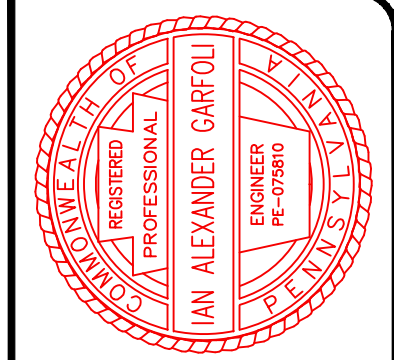
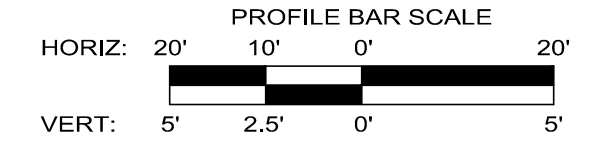

| ISSUED FOR:  | DESIGN:  | NO. | REVISION: | DATE: |
|--------------|----------|-----|-----------|-------|
| AS SHOWN     | AS SHOWN |     |           |       |
| DESIGNED BY: | PMT      |     |           |       |
| DRAWN BY:    | PMT      |     |           |       |
| CHECKED BY:  | IAG      |     |           |       |

**CITY OF HERMITAGE**  
**SOUTH DARBY ROAD STORMWATER AND ROADWAY IMPROVEMENTS PROJECT**  
 HERMITAGE, PENNSYLVANIA  
**PLAN & PROFILE 2**

|             |        |
|-------------|--------|
| PROJECT NO. | 181039 |
| DISCIPLINE  | CIVIL  |
| SHEET NAME  | PP-2   |
| SHEET       | 12     |
| OF          | 25     |