



To: All Plan Holders of Record

From: CT Consultants, Inc.
For the Owner

Re: *Addendum No. 1*
Red Creek Sanitary Sewer Improvements, Project No. 280-S
Lake County Board of County Commissioners

Date: February 21, 2024

This Addendum forms a part of the contract documents and modifies the original bidding documents dated January 2024 and all previous addenda, if any. Acknowledge receipt of this addendum in the space provided in the bid forms. Failure to do so may subject the bidder to disqualification.

QUESTIONS AND ANSWERS

Q1. The “Correction Period” referenced in §13.07 of the General Conditions is modified to a 3-year period in the Supplementary Conditions (with 10% bond required). 3.1 of the Specific Project Requirements seems to indicate that the 3-year correction period is only applicable to Contract B; while 3.2 doesn’t restrict the 3-year (100% bond) requirement to only one contract.

Can you confirm whether (a) the 3-year correction period is applicable to both contracts (or only the pump station); and (b) is the maintenance bond requirement 100% or 10%.

A1. The Correction Period shall be 3 years and shall be covered by a Maintenance (AKA Warranty) Bond for 10% of the final contract amount for both Contract A and Contract B (or the Combined Bid if Awarded) as per the Supplementary Conditions section 13.07.

Delete Section 3 – CORRECTION PERIOD in the Specific Project Requirements.

Q2. Can you confirm that the bid date is February 28, 2024? (The 28th is noted in the bid advertisement; however, CT & Northeast BP’s website both state that bids are due on 2/21.)

A2. Bids will be publicly opened on Wednesday, February 28, 2024 at 11:00 am, at the Lake County Administration Center, 105 Main Street, Building A, 5th Floor, Suite 513, Painesville, Ohio 44077. Bids that are received after 11:00 am will not be accepted. Inquiries shall be submitted in writing to Ryan Schuster, P.E. at CT Consultants Inc., CT180304@ctconsultants.com

Q3. For companies that plan to bid both Contract A & Contract B – should these be two complete, separate bid submissions; or will there be just one bid opening for which contractors can bid either or both contracts?

A3. A Combined Bid for Contracts A and B is being added via Addendum 1. The bidder may bid just one contract or any combination of Contract A, Contract B, and/or the Combination of Contracts A & B. The bidder shall submit separate bid forms BF-7 to BF-14 and a separate bid security (if other than BF-12 to BF- 13 BID GUARANTY BOND) for each contract bid. The bidder shall submit proposal bid forms for Contract A (BF-15A to BF-15D, Contract B (BF-15E to BF-15F and/or the Combination of Contracts A & B (BF-15G to BF-K). A separate Bid Security – certified or cashier’s check, irrevocable letter of credit, or Bid Guaranty Bond BF-12 to BF-13 shall be submitted for each Contract bid.

Q4. Is it expected that Responsible Contractor Checklists for subcontractors will be submitted with the bid, or prior to award? Our experience has shown that many subcontractors are hesitant to provide this until such time they are relatively certain they will be selected to participate in a project.

A4. The contractor is required to provide the Contractor Checklist and all other forms as part of the submitted bid.

Q5. Instructions to bidders, BF 4, Part 8, 8.2 Reads the correction period shall cover correction of the work for a period of three years. Specific Project Requirements 3- Correction Period 3.1 states the correction period shall be changed from one (1) year to a three (3) Year Period. Only required for contract B.

Please confirm the correction period for Contract A – Sewers, is for one year only.

A5. See answer to Question 1.

Q6. Drawing Sheet 52 of 52 North Ridge Road sewer plan and profile for the railroad bore notes. Note 1. Carrier pipe shall be Ductile Iron Pipe, Class 52, Meeting ANSI A21.51/AWWA C151. Joints shall be mechanical joints Meeting AWWAC151. Note 3. Carrier pipe shall be centrifugally cast, fiberglass-reinforced, polymer mortar pipe, a minimum of SN46, Meeting ASTM D3262 for non-pressure pipe. Joints shall be low-profile or flush fiberglass bell and spigot joints with elastomeric sealing gaskets, meeting ASTM D4161. Sheet 26 of 52 Note in drawing profile states, Ductile Iron pipe used as carrier pipe within a casing pipe shall be provided with field lok gaskets or approved equal. Specification 333100-6 F. describes carrier pipe for auger bores to be class 52 bit coated, cement lined with field lok gaskets. LCDU rules and regulations calls for force main to be ductile restrained Joint pipe. (TR FLEX, Flex Ring), Please confirm the ductile iron force main and carrier pipe for auger bores is to be supplied per LCDU Rules and Regulations.

A6. The sanitary sewer that will be constructed under the CSX railroad tracks is a gravity sewer. CSX has approved the Owner to use Ductile Iron Pipe or CCFRPM pipe as a carrier pipe within the steel casing pipe. The contractor can provide either pipe material as noted in the drawings and within the Specification 333100 – Sanitary Sewer System. No other pipe material is acceptable. This is the case for all gravity pipe. When the pipe is not placed in a casing pipe, the pipe material can also be PVC as specified. The pipe material shall be the same through the entire length of sewer between two manholes.

Q7. Drawing Sheet 5 of 52 Station 10+00. Drawing call out to replace manhole no. 1. Please provide the type of pipe for the existing 24" sanitary that will need to be connected to the new manhole.

A7. Pipe shall meet the requirements of Specification 333100 – Sanitary Sewer System.

Q8. The drawings sheet 38 Reinforcing steel notes 1. Specifies Deformed billet steel bars unfinished per specifications 030000. Specifications 030000-3, 2.2 Lists deformed, galvanized, and epoxy coated. 03000-13, 3.4 f. references epoxy coated reinforcing steel. Please confirm all bar shall be Conform to ASTM GR 60 deformed billet steel unfinished.

A8. All rebar for this design shall conform to ASTM Gr 60 deformed billet steel, unfinished.

Q9. Sheet 2 of the drawings 9.0 Pipe materials 9.04 states 16" ID HDPE Force main pipe Shall be 18" nominal size SDR 9 Ductile Iron pipe size. Specifications 333100-7 H. 5. HDPE force main. Shall meet the requirements of dimension ratio (DR) 13.5. Please confirm the HDPE force main shall be outside diameter 18" DIPS DR 9 Pipe as listed on the drawings.

A9. All HDPE pipe shall be DR 9 pipe.

Q10. As discussed for the railroad permit. We do not believe the contractor can obtain the permit and they will only issue one to the facility Owner. The contractor has no way of knowing the cost of the permit. Regarding the inspection fees with the multiple parties involved for flagmen and track monitoring that CSX requires, there is no way of knowing what those costs will be prior to starting work after the permit has been obtained. Please add a line item allowance for the railroad fees to be adjusted per actual costs.

A10. The Owner has acquired the railroad permit and the signed agreement is attached to this Addendum 1. Refer to revised Contract A bid form for allowance line item for RR flagmen and RR inspection fees.

Q11. Drawing details Sheet 45 of 52, Barbed Wire Detail SD-6-7 indicates barbed wire for the chain link fence. Specification 323113 has no mention of barbed wire. Please confirm the chain link fence for the pump station does not require barbed wire to be installed.

A11. Barbed wire shall be provided on the chain link fence as shown in the "Barbed Wire Detail".

Q12. Drawing Sheet 35 of 52, (S2), Section As1-As2 rebar identification for horizontal bars from elevation 577.25'-593.00' indicates #5 @ 5" I.F and #6 @ 10" O.F. At the top there is a note for the horizontal bar to be #6 @ 7" E.F. Please confirm the horizontal bars for this section are to be #5 @ 5" I.F and #6 @ 10" O.F. as shown on Drawing 34 of 52 (S1) Plan view 583.00'.

A12. Use #6 @ 7" c/c HEF between El 577.25' & El 593.0' (maintain #6 @ 8" c/c HEF from Base Slab to El 577.25' per design dwg's)

Q13. Drawing Sheet 28 of 52 and 29 of 52 indicate an Antenna pad next to the precast building. We are unable to locate a detail for this pad. Please provide a detail for the pad requirements.

A13. The antenna pad shall be designed to accommodate the lattice tower required for the antenna. Refer to Specification 406300, Section 2.1.K.2. The antenna tower shall not be supported by the building and shall be freestanding.

Q14. As discussed, Specifications BF-37 2.9B Pump Station as per plan. Basis of payment reads, “furnishing and installing the Owner provided generator and generator pad.” Please clarify what the authority is supplying and what the contractor is to supply. We are unable to find a detail for the generator pad. Please provide what will be required for the pad.

A14. Please delete this line and replace with the following;

- furnishing and installing the generator pad, unloading of generator at the pump station site and installing, and pickup, deliver, and install the automatic transfer switch from the Gary L. Kron Water Reclamation Facility.

The generator and ATS has been previously purchased by the Owner and the ATS has since been delivered to the Gary L. Kron Water Reclamation Facility.

Q15. Sheet 43. Note 6 - If the GC is required to pay for the electric utility connection costs, please provide a name and contact information for an engineer/administrator with the utility that is knowledgeable with the project. If a connection cost quote is not provided by the utility prior to bid, how are these costs to be calculated?

A15. The contact for the electric service for the new pump station is Gary Weir with the Illuminating Company at 440-358-4928. The Owner has paid for the cost of running a new overhead electrical service from Mantle Road to the new pump station site. All service and inspection fees after the new overhead electric service is installed and prior to the Owner’s acceptance of the improvements shall be paid for by the Contract B contractor.

Q16. Please provide SCADA antenna and support mast specifications including anchoring design.

A16. The antenna pad shall be designed to accommodate the lattice tower required for the antenna. Refer to Specification 406300, Section 2.1.K.2. The antenna tower shall not be supported by the building and shall be freestanding.

Q17. Sheet 48. Detail “Typical Concrete Pavement Section” – Is this detail to be used for the generator pad design and the concrete driveway?

A17. This detail is for the concrete driveway. Reinforcing shall meet ODOT 709.10 6”x6” (W4 x W4) wire fabric mesh, installed per ODOT Detail BP-1.1.

Refer to the attached “Generator Foundation” sketch for details on the generator pad.

Sidewalk around the generator pad shall be 6-inch thick concrete with ODOT 709.10 6"x6" (W4 x W4) wire fabric mesh. A minimum of 4 foot wide concrete sidewalk shall be provided between the Electrical Control Building and Generator pad. Provide ½" expansion joint between the building and the concrete sidewalk and the sidewalk and generator pad, with sealant. Sidewalk shall be sloped to drain away from the building and generator pad.

Q18. Sheet 48. Detail "Typical Concrete Pavement Section" – ODOT 451 has multiple concrete mixes specified. Please specify the mix and reinforcement requirements for the generator pad and driveway.

A18. Refer to Specification 030000 – Concrete Work, Section 2.5.C for concrete requirements.

Q19. Does stainless steel in the wet well and valve vault require coating as prescribed in 099700?

A19. Stainless steel shall not be coated.

Q20. Are there any additional coatings or membranes required on the concrete interior or exterior of the wet well or valve vault?

A20. There are no coatings required for the interior or exterior of the wet well or valve vault. Refer to Specification 030000 – Concrete Work, Section 2.3 for the requirements of the concrete, specifically Section 2.3.L for special admixtures required.

Q21. Are other pump manufacturers permitted instead of Flygt?

A21. Per Specification 432139 – Submersible Pumps, Section 2.1.D, the pump station was designed to Xylem Flygt Pumps. However, other pump manufacturers will be evaluated after the bid opening. All bids shall include Xylem Flygt Pumps. If a contractor would like a different manufacturer, the "Major Equipment List/Supplier List – Base Bid" form shall be completed, identifying the proposed manufacturer and the add/deduct cost of the bid that would occur.

Q22. Are other pipe materials acceptable than the proposed?

A22. Refer to Specification 333100 – Sanitary Sewer System for acceptable pipe materials.

Q23. Are the (2) 16" buried MJ gate valves on the force main between the valve vault and manhole 15B to have handwheel operators with a floor stand mounted on a concrete pad per the standard detail shown on sheet 46? Or, are they to have a 2" square nut operator w/extension and adjustable valve box. The plan view sheets don't specifically address the floor stand so I wanted to confirm.

A23. There are no valves between the pump station and MH 15B. However, the two (2) – 16 inch gate valves between the valve vault and Air Release Chamber No. 5 shall follow the "BURIED GATE VALVE WITH HANDWHEEL OPERATED FLOOR STAND" Detail located on Sheet 46 of 52 in the drawing set.

Q24. For the 2-row modular seals @ 8" ductile iron penetrations through 16" SS wall sleeves: if an intermediate sleeve is needed (recommended for a proper seal) between the 2 rows, can that sleeve be an epoxy primed or galvanized steel vs a stainless steel sleeve? The permanent 16" sleeve cast in the wall would be stainless steel per the detail, but a 12" sleeve installed between the rows would be needed.

A24. If a sleeve is required for proper sealing, a stainless steel sleeve shall be provided. The proposed wall sleeves shall be stainless steel.

Q25. Will the 16" tee provided by Contract A in Sanitary MH 15B be a flanged tee?

A25. There are no tees within the Sanitary MH 15B. However, the tee within each air release valve shall be flanged joint with a flanged blind flange on the branch of the tee for the air release valve. A 2" stainless steel ball valve is required to isolate the air release/vacuum valve from the force main.

Q26. What is the tree clearing schedule limits?

A26. No trees, larger than 3-inches diameter at breast height, woody stems must not be cut between April 1 and September 30 of any year. This mandate is for the protection of the Northern long-eared bat. If needed, the Owner may consider a time extension due to the clearing limits.

Q27. What permits have been acquired?

A27. The Owner has secured the following permits; CSX Railroad, Ohio EPA PTI, and USACE Nationwide Permit. The Owner will be submitting for the ODOT permit after the opening of bids. The Contractor will be responsible for the Road Bond for the ODOT permit. An Allowance for same has been added to the bid form for Contract A. All other permits will be the responsibility of the Contractor.

Q28. Please specify manufacturer and model # of mechanical sleeves as detailed on sheet 46, Detail SD-7-11

A28. The modular seal shall be a Link-Seal, or approved equal, with EPDM links and stainless steel hardware.

Q29. Can the pump station be precast if all the specifications and drawings are covered? We've reached out to a couple suppliers, and they confirmed that they'd be able to make this pump station.

A29. A precast wet well is acceptable. A precast structure shall have 5,000 psi concrete and meeting all other specifications as noted for cast-in-place. Contractor shall provide stamped drawings from a professional engineer in the State of Ohio. The contractor will accept all additional cost for the transport and setting of the precast structure. The concrete floor has

dimensions of 16'-6" by 18'6". Contractor shall be responsible for coordinating with local and state authorities, and acquiring all required permits for transportation. Segmental sections of the structure shall be provided as one-piece. Joints shall be water-stopped, watertight. No additional time extensions will be provided for providing precast structure. No additional cost for design, transport, or setting will be provided by the Owner. Contractor shall adhere to CEI requirements for cranes working around overhead tension lines.

Q30. After doing a take off and comparing quantities we come up with a few differences, Item 13 20" Conduit In Bored In Place Steel Casing Plan Qty- 1,127 Take off 1,317, Item 14 Type A Sanitary Manholes Plan Qty 5 Take off 6, and Item 22 16" Force Main Plan Qty 7,551 Take off 7,601.

A30. Refer to attached revised bid form for Contract A and the Combined Contract A & B.

Q31. Does a bidder have to be a registered contractor with Lake County to bid on a project?

A31. Per the Specific Project Requirements, Item 7 - The contractor or subcontractor performing any sanitary sewer or waterline work shall have a Lake County Sewer/Water Contractors License and shall submit a copy of same prior to the final execution of the contract.

PLANS

1. On Sheet 3 of the Stormwater General Notes, **Add** the following paragraph to the end of the “Construction Entrance Notes”.

Contract A contractor shall construct a temporary construction entrance to the pump station site. With the completion of the work of both contracts. Contractor B shall remove the construction entrance and reestablish the subbase as required for the construction of the paved access drive for the pump station.

2. On Sheet 43 of 52, **Add** the following note;

10. Pump Station Control Panel shall be equipped with a pump controller with Modbus TCP/IP for controlling the pumps. Pump Control Panel, MCC, pump controller, and VFD’s shall be provide by the pump manufacturer. A separate panel shall be provide for the SCADA Pack, with a 120V feed provided by the MCC, ethernet cable provided from the pump controller, and miscellaneous generator and ATS statuses. Rovisys to provide the SCADA panel.

SPECIFICATIONS

1. In Specification 406300, **Replace** Section 1.2 with;
 - A. This specification details the functional attributes the Pump Station control panel and requirements for the remote monitoring and alarm.
 - B. Pump Station Control Panel shall be provided by the pump manufacturer complete with the pump controller with Modbus TCP/IP communications and touchscreen for Operator Interface and local alarms.
 - C. Remote Monitoring and alarming shall be provided via SCADA panel and radio link. All necessary radio equipment for interfacing to the existing County Radio Network shall be incorporated into the SCADA panel design.
 - D. Integrator shall reconfigure the existing Master Terminal Unit and SCADA server programing to enable data transmission to the central location and display on the SCADA screens.
2. In Specification 406300, in Section 1.10.D **Replace** “Control” with “SCADA”.
3. In Specification 406300, **Replace** Section 1.11.B with;

Integrator shall coordinate with the radio supplier and install all radio components in the SCADA panel enclosure.
4. In Specification 406300, **Delete** Section 2.1.E.4.
5. In Specification 406300, **Replace** Section 2.2.A with SCADA Panel Provider/Integrator.

6. In Specification 406300, **Add** Section 2.2.C to include;

MCC Panel/Pump Station Control Panel.
Xylem Flygt
7. In Specification 406300, **Add** the following paragraph to Section 2.12; G. Pump manufacturer to provide Xylem Flygt Multismart, or approved equal, pump control panel on the Pump Station Control Panel.
8. In Specifications 015113 and 015213 the General Construction Contractor shall be the contractor for Contract A and Plumbing Contractor, HVAC Contractor, and Electrical Contractor shall be subcontractors to the respective prime contractors for Contracts A and B for the respective work within each contact.

BID DOCUMENTS

1. **Add** the enclosed CSX Agreement No. CSX961231.
2. **Add** the enclosed existing drawings for the Brine Field Piping to Brine Reservoir & Plant.
3. **Add** the enclosed tree clearing sketch for Mantle Road Tree Clearing Limits.
4. **Enclosed** for reference is the Sign-In Sheet for the Pre-Bid Meeting held on February 13, 2024.

BID FORMS

Replace Bid Form, Pages BF-15 to BF-20, with the enclosed Bid Form, Pages BF-15A to BF-15K.

PREVAILING WAGES

Section 9, Wage Rates - **Replace** the Wage Rate Schedule with the following:

Heavy and Highway – Decision No. OH20240001, Modification No. 1, dated 01/26/2024

CK/RS/BR:br/mep

Enclosures

H:\2018\180304\SPEC\Addenda\Addendum 01\Addendum 01.Doc

Lake County Department of Utilities
 BID PROPOSAL FORM
RED CREEK SANITARY SEWER IMPROVEMENTS, PROJECT NO. 280-S
Contract A – Sewers

Bid is submitted to:
 Board of Lake County Commissioners
 105 Main Street, Building A, 5th Floor, Suite 512
 Painesville, Ohio 44077

Proposal for **RED CREEK SANITARY SEWER IMPROVEMENTS, PROJECT NO. 280-S** located in the **City of Painesville and Painesville Township** and in accordance with the approved plans. Upon acceptance of this Proposal, it shall become part of the Contract. **THE UNDERSIGNED**, as Bidder, declares that he has or they have carefully examined the site of the work and the form of the Contract, together with the Specifications, Plans and Profiles for the above named Improvement, and that he or they will contract to provide all necessary labor, machinery, tools and appliances and other means for the construction, and do all work called for by said Contract and said specifications, plans and profiles and furnish all materials called for in the contract, plans, and specifications on file in the Office of the Lake County Department of Utilities and in the manner therein prescribed and according to the requirements of the Engineer as therein provided or to furnish materials after receipt of written notice from the Engineer to begin the work, upon the following terms and for the following prices submitted herein:

Contract A – Sewers – Base Bid

<u>ITEM #</u>	<u>DESCRIPTION</u>	<u>QUANTITY</u>	<u>UNIT</u>	<u>LABOR</u>	<u>MATERIAL</u>	<u>UNIT PRICE</u>	<u>TOTAL</u>
1	PRECONSTRUCTION VIDEO DOCUMENTATION	1.00	LS				
2	BONDS AND INSURANCES, AS PER PLAN	1.00	LS				
3	ROAD BOND ALLOWANCE, AS PER PLAN	1.00	LS	-----	-----	\$5,000.00	\$5,000.00
4	CLEARING AND GRUBBING, AS PER PLAN	1.00	LS				
5	TEMPORARY EROSION CONTROL, AS PER PLAN	1.00	LS				
6	6" SANITARY SEWER, AS PER PLAN	10.00	FT				
7	6" SANITARY SEWER LATERAL (SHORT), AS PER PLAN	1.00	EACH				
8	8" SANITARY SEWER, AS PER PLAN	18.00	FT				
9	20" SANITARY SEWER, AS PER PLAN	202.00	FT				

<u>ITEM #</u>	<u>DESCRIPTION</u>	<u>QUANTITY</u>	<u>UNIT</u>	<u>LABOR</u>	<u>MATERIAL</u>	<u>UNIT PRICE</u>	<u>TOTAL</u>
10	21" SANITARY SEWER, AS PER PLAN	954.00	FT				
11	27" SANITARY SEWER, AS PER PLAN	100.00	FT				
12	30" SANITARY SEWER, AS PER PLAN	30.00	FT				
13	16" CONDUIT IN BORED-IN-PLACE STEEL CASING, AS PER PLAN	264.00	FT				
14	20" CONDUIT IN BORED-IN-PLACE STEEL CASING, AS PER PLAN	1,317.00	FT				
15	TYPE "A" SANITARY MANHOLE, AS PER PLAN	6.00	EACH				
16	TYPE "B" SANITARY MANHOLE, AS PER PLAN	2.00	EACH				
17	TYPE "C" SANITARY MANHOLE, AS PER PLAN	2.00	EACH				
18	TYPE "D" SANITARY MANHOLE, AS PER PLAN	2.00	EACH				
19	TYPE "E" SANITARY MANHOLE, AS PER PLAN	1.00	EACH				
20	MAINTAINING TRAFFIC, AS PER PLAN	1	LS				
21	CONSTRUCTION LAYOUT STAKES AND SURVEYING, AS PER PLAN	1.00	LS				
22	MOBILIZATION	1.00	LS				
23	SEEDING AND MULCHING, AS PER PLAN	37,349.00	SY				
24	16" FORCE MAIN, AS PER PLAN	7,605.00	FT				
25	AIR RELEASE VALVE AND VAULT, AS PER PLAN	5.00	EACH				
26	ALLOWANCE – TESTING AND REMOVAL OF CONTAMINATED SOILS	1.00	LS			\$50,000.00	\$50,000.00
27	RAILROAD FORCE ACCOUNT ALLOWANCE, AS PER PLAN	1.00	LS			\$40,000.00	\$40,000.00

Informal Contract A Base Bid Total \$ _____

**Contract A – Sewers –
Alternative - HDD**

<u>ITEM #</u>	<u>DESCRIPTION</u>	<u>QUANTITY</u>	<u>UNIT</u>	<u>LABOR</u>	<u>MATERIAL</u>	<u>UNIT PRICE</u>	<u>TOTAL</u>
ALT 12 & 22	16" CONDUIT, HORIZONTAL DIRECTIONAL DRILLING WITHOUT CASING, AS PER PLAN	7,819.00	LF				

Informal Contract A Alternative Bid Total \$ _____

**RED CREEK SANITARY SEWER IMPROVEMENTS, PROJECT NO. 280-S
 Contract B – Pump Station**

Bid is submitted to:

Board of Lake County Commissioners
 105 Main Street, Building A, 5th Floor, Suite 512
 Painesville, Ohio 44077

Proposal for **RED CREEK SANITARY SEWER IMPROVEMENTS, PROJECT NO. 280-S** located in the **City of Painesville and Painesville Township** and in accordance with the approved plans. Upon acceptance of this Proposal, it shall become part of the Contract. **THE UNDERSIGNED**, as Bidder, declares that he has or they have carefully examined the site of the work and the form of the Contract, together with the Specifications, Plans and Profiles for the above named Improvement, and that he or they will contract to provide all necessary labor, machinery, tools and appliances and other means for the construction, and do all work called for by said Contract and said specifications, plans and profiles and furnish all materials called for in the contract, plans, and specifications on file in the Office of the Lake County Department of Utilities and in the manner therein prescribed and according to the requirements of the Engineer as therein provided or to furnish materials after receipt of written notice from the Engineer to begin the work, upon the following terms and for the following prices submitted herein:

Contract B – Pump Station

<u>ITEM #</u>	<u>DESCRIPTION</u>	<u>QUANTITY</u>	<u>UNIT</u>	<u>LABOR</u>	<u>MATERIAL</u>	<u>UNIT PRICE</u>	<u>TOTAL</u>
1	PRECONSTRUCTION VIDEO DOCUMENTATION	1.00	LS	_____	_____	_____	_____
2	BONDS AND INSURANCES, AS PER PLAN	1.00	LS	_____	_____	_____	_____
3	CLEARING AND GRUBBING, AS PER PLAN	1.00	LS	_____	_____	_____	_____
4	TREES AND STUMPS REMOVED, AS PER PLAN	1.00	LS	_____	_____	_____	_____
5	TEMPORARY EROSION CONTROL, AS PER PLAN	1.00	LS	_____	_____	_____	_____
6	CONSTRUCTION LAYOUT STAKES AND SURVEYING, AS PER PLAN	1.00	LS	_____	_____	_____	_____
7	MOBILIZATION	1.00	LS	_____	_____	_____	_____
8	ALLOWANCE: TREE REPLACEMENT	1.00	LS	-----	-----	\$20,000.00	\$20,000.00
9	PUMP STATION, AS PER PLAN	1.00	LS	_____	_____	_____	_____
10	SPECIAL - DEWATERING - ENGINEERING PLAN PREPARATION	1.00	LS	_____	_____	_____	_____
11	SPECIAL - DEWATERING WORK	1.00	LS	_____	_____	_____	_____

Informal Contract B Total \$ _____

Lake County Department of Utilities
 BID PROPOSAL FORM
**RED CREEK SANITARY SEWER IMPROVEMENTS, PROJECT NO. 280-S
 Combined Contract A & B**

Bid is submitted to:
 Board of Lake County Commissioners
 105 Main Street, Building A, 5th Floor, Suite 512
 Painesville, Ohio 44077

Proposal for **RED CREEK SANITARY SEWER IMPROVEMENTS, PROJECT NO. 280-S** located in the **City of Painesville and Painesville Township** and in accordance with the approved plans. Upon acceptance of this Proposal, it shall become part of the Contract. **THE UNDERSIGNED**, as Bidder, declares that he has or they have carefully examined the site of the work and the form of the Contract, together with the Specifications, Plans and Profiles for the above named Improvement, and that he or they will contract to provide all necessary labor, machinery, tools and appliances and other means for the construction, and do all work called for by said Contract and said specifications, plans and profiles and furnish all materials called for in the contract, plans, and specifications on file in the Office of the Lake County Department of Utilities and in the manner therein prescribed and according to the requirements of the Engineer as therein provided or to furnish materials after receipt of written notice from the Engineer to begin the work, upon the following terms and for the following prices submitted herein:

Combined Contract A & B

<u>ITEM #</u>	<u>DESCRIPTION</u>	<u>QUANTITY</u>	<u>UNIT</u>	<u>LABOR</u>	<u>MATERIAL</u>	<u>UNIT PRICE</u>	<u>TOTAL</u>
1	PRECONSTRUCTION VIDEO DOCUMENTATION	1.00	LS				
2	BONDS AND INSURANCES, AS PER PLAN	1.00	LS				
3	ROAD BOND ALLOWANCE, AS PER PLAN	1.00	LS	-----		\$5,000.00	\$5,000.00
4	CLEARING AND GRUBBING, AS PER PLAN	1.00	LS				
5	TREES AND STUMPS REMOVED, AS PER PLAN	1.00	LS				
6	TEMPORARY EROSION CONTROL, AS PER PLAN	1.00	LS				
7	6" SANITARY SEWER, AS PER PLAN	10.00	FT				
8	6" SANITARY SEWER LATERAL (SHORT), AS PER PLAN	1.00	EACH				

<u>ITEM #</u>	<u>DESCRIPTION</u>	<u>QUANTITY</u>	<u>UNIT</u>	<u>LABOR</u>	<u>MATERIAL</u>	<u>UNIT PRICE</u>	<u>TOTAL</u>
9	8" SANITARY SEWER, AS PER PLAN	18.00	FT				
10	20" SANITARY SEWER, AS PER PLAN	202.00	FT				
11	21" SANITARY SEWER, AS PER PLAN	954.00	FT				
12	27" SANITARY SEWER, AS PER PLAN	100.00	FT				
13	30" SANITARY SEWER, AS PER PLAN	30.00	FT				
14	16" CONDUIT IN BORED-IN-PLACE STEEL CASING, AS PER PLAN	264.00	FT				
15	20" CONDUIT IN BORED-IN-PLACE STEEL CASING, AS PER PLAN	1,317.00	FT				
16	TYPE "A" SANITARY MANHOLE, AS PER PLAN	6.00	EACH				
17	TYPE "B" SANITARY MANHOLE, AS PER PLAN	2.00	EACH				
18	TYPE "C" SANITARY MANHOLE, AS PER PLAN	2.00	EACH				
19	TYPE "D" SANITARY MANHOLE, AS PER PLAN	2.00	EACH				
20	TYPE "E" SANITARY MANHOLE, AS PER PLAN	1.00	EACH				
21	MAINTAINING TRAFFIC, AS PER PLAN	1.00	LS				
22	CONSTRUCTION LAYOUT STAKES AND SURVEYING, AS PER PLAN	1.00	LS				
23	MOBILIZATION	1.00	LS				
24	SEEDING AND MULCHING, AS PER PLAN	37,349.00	SY				
25	ALLOWANCE: TREE REPLACEMENT	1.00	LS			\$20,000.00	\$20,000.00
26	PUMP STATION, AS PER PLAN	1.00	LS				
27	SPECIAL - DEWATERING - ENGINEERING PLAN PREPARATION	1.00	LS				
28	SPECIAL - DEWATERING WORK	1.00	LS				
29	16" FORCE MAIN, AS PER PLAN	7,605.00	FT				
30	AIR RELEASE VALVE AND VAULT, AS PER PLAN	5.00	EACH				
31	ALLOWANCE - TESTING AND REMOVAL OF CONTAMINATED SOILS	1.00	LS			\$50,000.00	\$50,000.00

32

RAILROAD FORCE ACCOUNT ALLOWANCE, AS
PER PLAN

1.00

LS

\$40,000.00

\$40,000.00

Informal Combined Contract A & B Total \$ _____

**Contract A – Sewers –
Alternative - HDD**

<u>ITEM #</u>	<u>DESCRIPTION</u>	<u>QUANTITY</u>	<u>UNIT</u>	<u>LABOR</u>	<u>MATERIAL</u>	<u>UNIT PRICE</u>	<u>TOTAL</u>
ALT 12 & 22	16" CONDUIT, HORIZONTAL DIRECTIONAL DRILLING WITHOUT CASING, AS PER PLAN	7,819.00	LF				

Informal Contract A Alternative Bid Total \$ _____

FACILITY ENCROACHMENT AGREEMENT

THIS AGREEMENT, made and effective as of April 26, 2023, by and between CSX TRANSPORTATION, INC., a Virginia corporation, whose mailing address is 500 Water Street, Jacksonville, Florida 32202, hereinafter called "Licensor," and LAKE COUNTY DEPARTMENT OF UTILITIES, a municipal corporation, political subdivision or state agency, under the laws of the State of Ohio, whose mailing address is 105 Main Street, Painesville, Ohio 44077, hereinafter called "Licensee," WITNESSETH:

WHEREAS, Licensee desires to construct (unless previously constructed and designated as existing herein), use and maintain the below described facility(ies), hereinafter called "Facilities," over, under or across property owned or controlled by Licensor, at the below described location(s):

1. One (1) twenty inch (20") diameter sub-grade pipeline crossing, solely for the conveyance of raw/treated sewage, located at or near Painesville, Lake County, Ohio, Great Lakes Division, Erie West Subdivision, Milepost QD-152.27, Latitude N41:44:18., Longitude W81:13:40.;

hereinafter, called the "Encroachment," as shown on print(s) labeled Exhibit "A," attached hereto and made a part hereof;

NOW, THEREFORE, in consideration of the mutual covenants, conditions, terms and agreements herein contained, the parties hereto agree and covenant as follows:

1. LICENSE:

1.1 Subject to Article 17, Licensor, insofar as it has the legal right, power and authority to do so, and its present title permits, and subject to:

(A) Licensor's present and future right to occupy, possess and use its property within the area of the Encroachment for any and all purposes, including but not limited to Licensor's track(s) structure(s), power lines, communication, signal or other wires, train control system, cellular or data towers, or electrical or electronic apparatus, or any appurtenances thereto ("Licensor's Facilities") and any other facilities as now exist or which may in the future be located in, upon, over, under or across the property;

(B) All encumbrances, conditions, covenants, easements, and limitations applicable to Licensor's title to or rights in the subject property; and

(C) Compliance by Licensee and its agent or contractor ("Licensee's Contractor") with the terms and conditions herein contained;

does hereby license and permit Licensee to construct, maintain, repair, renew, operate, use, alter or change the Facilities at the Encroachment above for the term herein stated, and to remove same upon termination.

1.2 The term Facilities, as used herein, shall include only those structures and ancillary facilities devoted exclusively to the transmission usage above within the Encroachment, and as shown on attached Exhibit A.

1.3 No additional structures or other facilities shall be placed, allowed, or maintained by Licensee in, upon or on the Encroachment except upon prior separate written consent of Licensor.

1.4 The term Licensor Facilities, as used herein shall include Licensor's track(s) structures(s), power lines, communication, signal or other wires, train control system, cellular or data towers, or electrical or electronic apparatus other property, or any appurtenances thereto and any other facilities as now exist or which may in the future be located in, upon, over, under or across the property.

2. ENCROACHMENT FEE; TERM:

2.1 Licensee shall pay Licensor a one-time nonrefundable Encroachment Fee of FIVE THOUSAND ONE HUNDRED AND 00/100 U.S. DOLLARS (\$5,100.00) upon execution of this Agreement. Licensee agrees that the Encroachment Fee applies only to the original Licensee under this Agreement. In the event of a successor (by merger, consolidation, reorganization and/or assignment) or if the original Licensee changes its name, then Licensee shall be subject to payment of Licensor's current administrative and document preparation fees for the cost incurred by Licensor in preparing and maintaining this Agreement on a current basis.

2.2 However, Licensee assumes sole responsibility for, and shall pay directly (or reimburse Licensor), any additional annual taxes and/or periodic assessments levied against Licensor or Licensor's property solely on account of said Facilities or Encroachment.

2.3 This Agreement shall terminate as herein provided, but shall also terminate upon: (a) Licensee's cessation of use of the Facilities or Encroachment for the purpose(s) above; (b) removal of the Facilities; (c) subsequent mutual consent; and/or (d) failure of Licensee to complete installation within five (5) years from the effective date of this Agreement.

2.4 In further consideration for the license or right hereby granted, Licensee hereby agrees that Licensor shall not be charged or assessed, directly or indirectly, with any part of the cost of the installation of said Facilities and appurtenances, and/or maintenance thereof, or for any public works project of which said Facilities is a part. Licensee agrees it shall not assess Licensor any stormwater or drainage fee associated with such Facilities. Furthermore, Licensee shall be responsible for any stormwater or drainage fees assessed by any County or State agency managing such systems.

3. CONSTRUCTION, MAINTENANCE AND REPAIRS:

3.1 Licensee shall construct, maintain, relocate, repair, renew, alter, and/or remove the Facilities, in a prudent, workmanlike manner, using quality materials and complying with any applicable standard(s) or regulation(s) of Licensor (CSXT Specifications), or Licensee's

particular industry, National Electrical Safety Code, or any governmental or regulatory body having jurisdiction over the Encroachment.

3.2 Location and construction of Facilities shall be made strictly in accordance with design(s) and specifications furnished to and approved by Licensor and of material(s) and size(s) appropriate for the purpose(s) above recited.

3.3 All of Licensee's work, and exercise of rights hereunder, shall be undertaken at time(s) satisfactory to Licensor, and so as to eliminate or minimize any impact on or interference with the safe use and operation of Licensor's property and appurtenances thereto.

3.4 In the installation, maintenance, repair and/or removal of said Facilities, Licensee shall not use explosives on or adjacent to Licensor's property of any type or perform or cause any blasting without the separate express written consent of Licensor. As a condition to such consent, a representative will be assigned by Licensor to monitor blasting, and Licensee shall reimburse Licensor for the entire cost and/or expense of furnishing said monitor.

3.5 Any repairs or maintenance to the Facilities, whether resulting from acts of Licensee, or natural or weather events, which are necessary to protect or facilitate Licensor's use of its property, shall be made by Licensee promptly, but in no event later than thirty (30) days after Licensee has notice as to the need for such repairs or maintenance.

3.6 Licensor, in order to protect or safeguard its property, rail operations, equipment and/or employees from damage or injury, may request immediate repair or renewal of the Facilities, and if the same is not performed, may make or contract to make such repairs or renewals, at the sole risk, cost and expense of Licensee.

3.7 Neither the failure of Licensor to object to any work done, material used, or method of construction or maintenance of said Encroachment, nor any approval given or supervision exercised by Licensor, shall be construed as an admission of liability or responsibility by Licensor, or as a waiver by Licensor of any of the obligations, liability and/or responsibility of Licensee under this Agreement.

3.8 All work on the Encroachment shall be conducted in accordance with Licensor's safety rules and regulations.

3.9 Licensee hereby agrees to reimburse Licensor any loss, cost or expense (including losses resulting from train delays and/or inability to meet train schedules) arising from any failure of Licensee to make repairs or conduct maintenance as required by Section 3.5 above or from improper or incomplete repairs or maintenance to the Facilities or Encroachment.

3.10 In the event it becomes necessary for the Licensee to deviate from the approved Exhibit, Licensee shall seek prior approval from Licensor, or when applicable, an official field representative of Licensor permitted to approve changes, authorizing the necessary field changes and Licensee shall provide Licensor with complete As-Built Drawings of the

completed work. As-Built Drawings shall be submitted to Licensor in either electronic or hard copy form upon the substantial completion of the project and upon Licensor's request.

3.11 In the event of large scale maintenance/construction work to railroad bridges Licensee is required to protect power lines with insulated covers or comparable safety devices at their costs during construction/maintenance for safety of railroad employees.

4. PERMITS, LICENSES:

4.1 Before any work hereunder is performed, or before use of the Encroachment for the contracted purpose, Licensee, at its sole cost and expense, shall obtain all necessary permit(s) (including but not limited to zoning, building, construction, health, safety or environmental matters), letter(s) or certificate(s) of approval. Licensee expressly agrees and warrants that it shall conform and limit its activities to the terms of such permit(s), approval(s) and authorization(s), and shall comply with all applicable ordinances, rules, regulations, requirements and laws of any governmental authority (State, Federal or Local) having jurisdiction over Licensee's activities, including the location, contact, excavation and protection regulations of the Occupational Safety and Health Act (OSHA) (29 CFR 1926.651(b)), et al., and State "One Call" - "Call Before You Dig" requirements.

4.2 Licensee assumes sole responsibility for failure to obtain such permit(s) or approval(s), for any violations thereof, or for costs or expenses of compliance or remedy.

5. MARKING AND SUPPORT:

5.1 With respect to any subsurface installation or maintenance upon Licensor's property, Licensee, at its sole cost and expense, shall:

- (A) support track(s) and roadbed in a manner satisfactory to Licensor;
- (B) backfill with satisfactory material and thoroughly tamp all trenches to prevent settling of surface of land and roadbed of Licensor; and
- (C) either remove any surplus earth or material from Licensor's property or cause said surplus earth or material to be placed and distributed at location(s) and in such manner Licensor may approve.

5.2 After construction or maintenance of the Facilities, Licensee shall:

- (A) Restore any track(s), roadbed and other disturbed property; and
- (B) Erect, maintain and periodically verify the accuracy of aboveground markers, in a form approved by Licensor, indicating the location, depth and ownership of any underground Facilities or related facilities.

5.3 Licensee shall be solely responsible for any subsidence or failure of lateral or subjacent support in the Encroachment area for a period of three (3) years after completion of installation.

6. TRACK CHANGES:

6.1 In the event that rail operations and/or track maintenance result in changes in grade or alignment of, additions to, or relocation of track(s) or other facilities, or in the event future use of Licensor's rail corridor or property necessitate any change of location, height or depth in the Facilities or Encroachment, Licensee, at its sole cost and expense and within thirty (30) days after notice in writing from Licensor, shall make changes in the Facilities or Encroachment to accommodate such track(s) or operations.

6.2 If Licensee fails to do so, Licensor may make or contract to make such changes at Licensee's cost.

7. FACILITY CHANGES:

7.1 Licensee shall periodically monitor and verify the depth or height of the Facilities or Encroachment in relation to the existing tracks and facilities, and shall relocate the Facilities or change the Encroachment, at Licensee's expense, should such relocation or change be necessary to comply with the minimum clearance requirements of Licensor.

7.2 If Licensee undertakes to revise, renew, relocate or change in any manner whatsoever all or any part of the Facilities (including any change in voltage or gauge of wire or any change in circumference, diameter or radius of pipe or change in materials transmitted in and through said pipe), or is required by any public agency or court order to do so, plans therefor shall be submitted to Licensor for approval before such change. After approval, the terms and conditions of this Agreement shall apply thereto.

8. INTERFERENCE WITH RAIL FACILITIES:

8.1 Although the Facilities/Encroachment herein permitted may not presently interfere with Licensor's Facilities, in the event that the operation, existence or maintenance of said Facilities, in the sole judgment of Licensor, causes: (a) interference (including, but not limited to, physical or interference from an electromagnetic induction, or interference from stray or other currents) with Licensor's power lines, communication, signal or other wires, train control system, or electrical or electronic apparatus; or (b) interference in any manner, with the operation, maintenance or use of Licensor's Facilities; then and in either event, Licensee, upon receipt of written notice from Licensor of any such interference, and at Licensee's sole risk, cost and expense, shall promptly make such changes in its Facilities or installation, as may be required in the reasonable judgment of the Licensor to eliminate all such interference. Upon Licensee's failure to remedy or change, Licensor may do so or contract to do so at Licensee's sole cost.

8.2 Without assuming any duty hereunder to inspect the Facilities, Licensor hereby reserves the right to inspect same and to require Licensee to undertake repairs, maintenance or adjustments to the Facilities, which Licensee hereby agrees to make promptly, at Licensee's sole cost and expense.

9. RISK, LIABILITY, INDEMNITY:

With respect to the relative risk and liabilities of the parties, it is hereby agreed that:

9.1 To the fullest extent permitted by State law (constitutional or statutory, as amended), Licensee hereby agrees to, defend, indemnify, and hold Licensor harmless from and against any and all liability, loss, claim, suit, damage, charge or expense which Licensor may suffer, sustain, incur or in any way be subjected to, on account of death of or injury to any person whomsoever (including officers, agents, employees or invitees of Licensor), and for damage to or loss of or destruction of any property whatsoever, arising out of, resulting from, or in any way connected with the construction, repair, maintenance, replacement, presence, existence, operations, use or removal of the Facilities or any structure in connection therewith, or restoration of premises of Licensor to good order or condition after removal, EXCEPT when proven to have been caused solely by the willful misconduct or gross negligence of Licensor. HOWEVER, to the fullest extent permitted by State law, during any period of actual construction, repair, maintenance, replacement or removal of the Facilities, wherein agents, equipment or personnel of Licensee are on the railroad rail corridor, Licensee's liability hereunder shall be absolute, irrespective of any joint, sole or contributory fault or negligence of Licensor.

9.2 Licensee's Contractor shall hereby agree to, defend, indemnify, and hold Licensor harmless from and against any and all liability, loss, claim, suit, damage, charge or expense which Licensor may suffer, sustain, incur or in any way be subjected to, on account of death of or injury to any person whomsoever (including officers, agents, employees or invitees of Licensor), and for damage to or loss of or destruction of any property whosoever, arising out of resulting from, or in any way connected with the construction, repair, maintenance, replacement, presence, existence, operations, use or removal of the Facilities or any structure in connection therewith, or restoration of premises of Licensor to good order or condition after removal, EXCEPT when proven to have been caused solely by the willful misconduct or gross negligence of Licensor. HOWEVER, to the fullest extent permitted by State law, during any period of actual construction, repair, maintenance, replacement or removal of the Facilities, wherein agents, equipment or personnel of Licensee are on the railroad rail corridor, Licensee's liability hereunder shall be absolute, irrespective of any joint, sole or contributory fault or negligence of Licensor.

9.3 Use of Licensor's rail corridor involves certain risks of loss or damage as a result of the rail operations. Notwithstanding Section 9.1, Licensee expressly assumes all risk of loss and damage to Licensee's Property or the Facilities in, on, over or under the Encroachment, including loss of or any interference with use or service thereof, regardless of cause, including electrical field creation, fire or derailment resulting from rail operations. For this Section, the term "Licensee's Property" shall include property of third parties situated or placed upon

Licensor's rail corridor by Licensee or by such third parties at request of or for benefit of Licensee.

9.4 To the fullest extent permitted by State law, as above, Licensee assumes all responsibility for, and agrees to defend, indemnify and hold Licensor harmless from: (a) all claims, costs and expenses, including reasonable attorneys' fees, as a consequence of any sudden or nonsudden pollution of air, water, land and/or ground water on or off the Encroachment area, arising from or in connection with the use of this Encroachment or resulting from leaking, bursting, spilling, or any escape of the material transmitted in or through the Facilities; (b) any claim or liability arising under federal or state law dealing with either such sudden or nonsudden pollution of air, water, land and/or ground water arising therefrom or the remedy thereof; (c) any subsidence or failure of lateral or subjacent support of the tracks arising from such Facilities leakage; and (d) all claims, costs and expenses, including reasonable attorneys' fees, as a consequence of any drainage or runoff on or off the Encroachment area as a result of the Facilities/Encroachment herein permitted.

9.5 Notwithstanding Section 9.1, Licensee also expressly assumes all risk of loss which in any way may result from Licensee's failure to maintain either required clearances for any overhead Facilities or the required depth and encasement for any underground Facilities, whether or not such loss(es) result(s) in whole or part from Licensor's contributory negligence or joint fault.

9.6 Obligations of Licensee hereunder to release, indemnify and hold Licensor harmless shall also extend to companies and other legal entities that control, are controlled by, subsidiaries of, or are affiliated with Licensor, as well as any railroad that operates over the rail corridor on which the Encroachment is located, and the officers, employees and agents of each.

9.7 If a claim is made or action is brought against Licensor, and/or its operating lessee, for which Licensee may be responsible hereunder, in whole or in part, Licensee shall be notified to assume the handling or defense of such claim or action; but Licensor may participate in such handling or defense.

9.8 Notwithstanding anything contained in this Agreement, the limitation of liability contained in the state statutes, as amended from time to time, shall not limit Licensor's ability to collect under the insurance policies required to be maintained under this Agreement.

10. INSURANCE:

10.1 Prior to commencement of surveys, installation or occupation of premises pursuant to this Agreement, Licensee shall procure and shall maintain during the continuance of this Agreement, at its sole cost and expense, a policy of

- (i) Statutory Worker's Compensation and Employers Liability Insurance with available limits of not less than ONE MILLION AND 00/100 U.S. DOLLARS (\$1,000,000.00).

- (ii) Commercial General Liability coverage (inclusive of contractual liability) with available limits of not less than FIVE MILLION AND 00/100 U.S. DOLLARS (\$5,000,000.00) in combined single limits for bodily injury and property damage and covering the contractual liabilities assumed under this Agreement and naming Licensor, and/or its designee, as additional insured. The evidence of insurance coverage shall be endorsed to provide for thirty (30) days' notice to Licensor, or its designee, prior to cancellation or modification of any policy. Mail CGL certificate, along with agreement, to CSX Transportation, Inc., Speed Code J180, 500 Water Street, Jacksonville, FL 32202. On each successive year, send certificate to RenewalCOI@csx.com.
- (iii) Business automobile liability insurance with available limits of not less than ONE MILLION AND 00/100 U.S. DOLLARS (\$1,000,000.00) combined single limit for bodily injury and/or property damage per occurrence naming Licensor, and/or its designee, as additional insured.
- (iv) The insurance policies must contain a waiver of subrogation against CSXT and its Affiliates, except where prohibited by law. All insurance companies must be A. M. Best rated A- and Class VII or better.
- (v) Such other insurance as Licensor may reasonably require.
- (vi) Licensee shall require its contractors to meet minimum insurance requirements above when performing work in relation to this agreement. Licensee will procure and review contractor's insurance certificates to confirm requirements are met. Licensor may request a copy of the insurance certificate.

10.2 If Licensee's Contractor's existing CGL policy(ies) do(es) not automatically cover Licensee's contractual liability during periods of survey, installation, maintenance and continued occupation, a specific endorsement adding such coverage shall be purchased by Licensee's Contractor. If said CGL policy is written on a "claims made" basis instead of a "per occurrence" basis, Licensee shall arrange for adequate time for reporting losses. Failure to do so shall be at Licensee's sole risk.

10.3 Licensor, or its designee, may at any time request evidence of insurance purchased by Licensee to comply with this Agreement. Failure of Licensee to comply with Licensor's request shall be considered a default by Licensee.

10.4 To the extent permitted by law and notwithstanding anything to the contrary in this Agreement, the insurance required and provided by Utility shall not be subject to the limitations of sovereign immunity.

10.5 (A) In the event Licensee finds it necessary to perform construction or demolition operations within fifty feet (50') of any operated railroad track(s) or affecting any railroad bridge, trestle, tunnel, track(s), roadbed, overpass or underpass, Licensee shall: (a) notify

Licensor; and (b) require Licensee's Contractor(s) performing such operations to procure and maintain during the period of construction or demolition operations, at no cost to Licensor,

i) Railroad Protective Liability (RPL) Insurance, naming Licensor, and/or its designee, as Named Insured, written on the current ISO/RIMA Form (ISO Form No. CG 00 35 04 13) with limits of FIVE MILLION AND 00/100 U.S. DOLLARS (\$5,000,000.00) per occurrence for bodily injury and property damage, with at least TEN MILLION AND 00/100 U.S. DOLLARS (\$10,000,000.00) aggregate limit per annual policy period. The original of such RPL policy shall be sent to and approved by Licensor prior to commencement of such construction or demolition. Licensor reserves the right to demand higher limits.

OR

ii) The CGL policy shall include endorsement ISO CG 24 17 and the Auto Liability Policy shall include endorsement ISO CA 20 70 evidencing that coverage is provided for work within 50 feet of a railroad. If such endorsements are not included, RPL insurance must be provided.

(B) At Licensor's option, in lieu of purchasing RPL insurance or the 50 foot endorsements from an insurance company (but not CGL insurance), Licensee may pay Licensor, at Licensor's current rate at time of request, the cost of adding this Encroachment, or additional construction and/or demolition activities, to Licensor's Railroad Protective Liability (RPL) Policy for the period of actual construction. This coverage is offered at Licensor's discretion and may not be available under all circumstances.

10.6 Notwithstanding the provisions of Sections 10.1 and 10.2, Licensee, pursuant to State Statute(s), may self-insure or self-assume, in any amount(s), any contracted liability arising under this Agreement, under a funded program of self-insurance, which fund will respond to liability of Licensee imposed by and in accordance with the procedures established by law.

11. GRADE CROSSINGS; PROTECTION SERVICES:

11.1 Nothing herein contained shall be construed to permit Licensee or Licensee's contractor to move any vehicles or equipment over the track(s), except at public road crossing(s), without separate prior written approval of Licensor.

11.2 If Licensor deems it advisable, during any construction, maintenance, repair, renewal, alteration, change or removal of said Facilities, to place watchmen, flagmen, or field construction managers for protection of operations of Licensor or others on Licensor's rail corridor at the Encroachment, and to keep persons, equipment or materials away from the track(s), Licensor shall have the right to do so at the expense of Licensee, but Licensor shall not be liable for failure to do so.

12. LICENSOR'S COSTS:

12.1 Any additional or alternative costs or expenses incurred by Licensor to accommodate Licensee's continued use of Licensor's property as a result of track changes or changes to Licensor's Facilities shall also be paid by Licensee.

12.2 Licensor's expense for wages ("force account" charges) and materials for any work performed at the expense of Licensee pursuant hereto shall be paid by Licensee within thirty (30) days after receipt of Licensor's bill therefor. Licensor may, at its discretion, request an advance deposit for estimated Licensor costs and expenses.

12.3 Such expense shall include, but not be limited to, cost of railroad labor and supervision under "force account" rules, plus current applicable overhead percentages, the actual cost of materials, and insurance, freight and handling charges on all material used. Equipment rentals shall be in accordance with Licensor's applicable fixed rate. Licensor may, at its discretion, require advance deposits for estimated costs of such expenses and costs.

13. DEFAULT, BREACH, WAIVER:

13.1 The proper and complete performance of each covenant of this Agreement shall be deemed of the essence thereof, and in the event Licensee fails or refuses to fully and completely perform any of said covenants or remedy any breach within thirty (30) days after receiving written notice from Licensor to do so (or within forty-eight (48) hours in the event of notice of a railroad emergency), Licensor shall have the option of immediately revoking this Agreement and the privileges and powers hereby conferred, regardless of encroachment fee(s) having been paid in advance for any annual or other period. Upon such revocation, Licensee shall make removal in accordance with Article 14.

13.2 No waiver by Licensor of its rights as to any breach of covenant or condition herein contained shall be construed as a permanent waiver of such covenant or condition, or any subsequent breach thereof, unless such covenant or condition is permanently waived in writing by Licensor.

13.3 Neither the failure of Licensor to object to any work done, material used, or method of construction or maintenance of said Encroachment, nor any approval given or supervision exercised by Licensor, shall be construed as an admission of liability or responsibility by Licensor, or as a waiver by Licensor of any of the obligations, liability and/or responsibility of Licensee under this Agreement.

14. TERMINATION, REMOVAL:

14.1 All rights which Licensee may have hereunder shall cease upon the date of (a) termination, (b) revocation, or (c) subsequent agreement, or (d) Licensee's removal of the Facility from the Encroachment. However, neither termination nor revocation of this Agreement shall affect any claims and liabilities which have arisen or accrued hereunder, and which at the time of termination or revocation have not been satisfied; neither party, however, waiving any third party defenses or actions.

14.2 Within thirty (30) days after revocation or termination, Licensee, at its sole risk and expense, shall (a) remove the Facilities from the rail corridor of Licensor, unless the parties hereto agree otherwise, (b) restore the rail corridor of Licensor in a manner satisfactory to Licensor, and (c) reimburse Licensor any loss, cost or expense of Licensor resulting from such removal.

15. NOTICE:

15.1 Licensee shall give Licensor at least thirty (30) days written notice before doing any work on Licensor's rail corridor, except that in cases of emergency shorter notice may be given. Licensee shall provide proper notification as follows:

a. For non-emergencies, Licensee shall submit online via the CSX Property Portal from Licensor's web site, via web link:
https://propertyportal.csx.com/pub_ps_res/ps_res/jsf/public/index.faces

b. For emergencies, Licensee shall complete all of the steps outlined in Section 15.1 a. above, and shall also include detailed information of the emergency. Licensee shall also call and report details of the emergency to Licensor's Rail Operations Emergency Telephone Number: 1-800-232-0144. In the event Licensor needs to contact Licensee concerning an emergency involving Licensee's Facility(ies), the emergency phone number for Licensee is: 440-350-2653.

15.2 All other notices and communications concerning this Agreement shall be addressed to Licensee at the address above, and to Licensor at the address shown on Page 1, c/o CSXT Contract Management, J180; or at such other address as either party may designate in writing to the other.

15.3 Unless otherwise expressly stated herein, all such notices shall be in writing and sent via Certified or Registered Mail, Return Receipt Requested, or by courier, and shall be considered delivered upon: (a) actual receipt, or (b) date of refusal of such delivery.

16. ASSIGNMENT:

16.1 The rights herein conferred are the privileges of Licensee only, and Licensee shall obtain Licensor's prior written consent to any assignment of Licensee's interest herein; said consent shall not be unreasonably withheld.

16.2 Subject to Sections 2 and 16.1, this Agreement shall be binding upon and inure to the benefit of the parties hereto and their respective successors or assigns.

16.3 Licensee shall give Licensor written notice of any legal succession (by merger, consolidation, reorganization, etc.) or other change of legal existence or status of Licensee, with a copy of all documents attesting to such change or legal succession, within thirty (30) days thereof.

16.4 Licensors expressly reserves the right to assign this Agreement, in whole or in part, to any grantee, lessee, or vendee of Licensor's underlying property interests in the Encroachment, upon written notice thereof to Licensee.

16.5 In the event of any unauthorized sale, transfer, assignment, sublicense or encumbrance of this Agreement, or any of the rights and privileges hereunder, Licensor, at its option, may revoke this Agreement by giving Licensee or any such assignee written notice of such revocation; and Licensee shall reimburse Licensor for any loss, cost or expense Licensor may incur as a result of Licensee's failure to obtain said consent.

17. TITLE:

17.1 Licensee understands that Licensor occupies, uses and possesses lands, rights-of-way and rail corridors under all forms and qualities of ownership rights or facts, from full fee simple absolute to bare occupation. Accordingly, nothing in this Agreement shall act as or be deemed to act as any warranty, guaranty or representation of the quality of Licensor's title for any particular Encroachment or segment of Rail Corridor occupied, used or enjoyed in any manner by Licensee under any rights created in this Agreement. It is expressly understood that Licensor does not warrant title to any Rail Corridor and Licensee will accept the grants and privileges contained herein, subject to all lawful outstanding existing liens, mortgages and superior rights in and to the Rail Corridor, and all leases, licenses and easements or other interests previously granted to others therein.

17.2 The term "license," as used herein, shall mean with regard to any portion of the Rail Corridor which is owned by Licensor in fee simple absolute, or where the applicable law of the State where the Encroachment is located otherwise permits Licensor to make such grants to Licensee, a "permission to use" the Rail Corridor, with dominion and control over such portion of the Rail Corridor remaining with Licensor, and no interest in or exclusive right to possess being otherwise granted to Licensee. With regard to any other portion of Rail Corridor occupied, used or controlled by Licensor under any other facts or rights, Licensor merely waives its exclusive right to occupy the Rail Corridor and grants no other rights whatsoever under this Agreement, such waiver continuing only so long as Licensor continues its own occupation, use or control. Licensor does not warrant or guarantee that the license granted hereunder provides Licensee with all of the rights necessary to occupy any portion of the Rail Corridor. Licensee further acknowledges that it does not have the right to occupy any portion of the Rail Corridor held by Licensor in less than fee simple absolute without also receiving the consent of the owner(s) of the fee simple absolute estate. Further, Licensee shall not obtain, exercise or claim any interest in the Rail Corridor that would impair Licensor's existing rights therein.

17.3 Licensee agrees it shall not have nor shall it make, and hereby completely and absolutely waives its right to, any claim against Licensor for damages on account of any deficiencies in title to the Rail Corridor in the event of failure or insufficiency of Licensor's title to any portion thereof arising from Licensee's use or occupancy thereof.

17.4 Licensee agrees to fully and completely indemnify and defend all claims or litigation for slander of title, overburden of easement, or similar claims arising out of or based

upon the Facilities placement, or the presence of the Facilities in, on or along any Encroachment(s), including claims for punitive or special damages.

17.5 Licensee shall not at any time own or claim any right, title or interest in or to Licensor's property occupied by the Encroachments, nor shall the exercise of this Agreement for any length of time give rise to any right, title or interest in Licensee to said property other than the license herein created.

17.6 Nothing in this Agreement shall be deemed to give, and Licensor hereby expressly waives, any claim of ownership in and to any part of the Facilities.

17.7 Licensee shall not create or permit any mortgage, pledge, security, interest, lien or encumbrances, including without limitation, tax liens and liens or encumbrances with respect to work performed or equipment furnished in connection with the construction, installation, repair, maintenance or operation of the Facilities in or on any portion of the Encroachment (collectively, "Liens or Encumbrances"), to be established or remain against the Encroachment or any portion thereof or any other Licensor property.

17.8 In the event that any property of Licensor becomes subject to such Liens or Encumbrances, Licensee agrees to pay, discharge or remove the same promptly upon Licensee's receipt of notice that such Liens or Encumbrances have been filed or docketed against the Encroachment or any other property of Licensor; however, Licensee reserves the right to challenge, at its sole expense, the validity and/or enforceability of any such Liens or Encumbrances.

18. GENERAL PROVISIONS:

18.1 This Agreement, and the attached specifications, contains the entire understanding between the parties hereto.

18.2 Neither this Agreement, any provision hereof, nor any agreement or provision included herein by reference, shall operate or be construed as being for the benefit of any third person.

18.3 Except as otherwise provided herein, or in any Rider attached hereto, neither the form of this Agreement, nor any language herein, shall be interpreted or construed in favor of or against either party hereto as the sole drafter thereof.

18.4 This Agreement is executed under current interpretation of applicable Federal, State, County, Municipal or other local statute, ordinance or law(s). However, each separate division (paragraph, clause, item, term, condition, covenant or agreement) herein shall have independent and severable status for the determination of legality, so that if any separate division is determined to be void or unenforceable for any reason, such determination shall have no effect upon the validity or enforceability of each other separate division, or any combination thereof.

18.5 This Agreement shall be construed and governed by the laws of the state in which the Facilities and Encroachment are located.

18.6 If any amount due pursuant to the terms of this Agreement is not paid by the due date, it will be subject to Licensor's standard late charge and will also accrue interest at eighteen percent (18%) per annum, unless limited by local law, and then at the highest rate so permitted.

18.7 Licensee agrees to reimburse Licensor for all reasonable costs (including attorney's fees) incurred by Licensor for collecting any amount due under the Agreement.

18.8 The provisions of this License are considered confidential and may not be disclosed to a third party without the consent of the other party(s), except: (a) as required by statute, regulation or court order, (b) to a parent, affiliate or subsidiary company, (c) to an auditing firm or legal counsel that are agreeable to the confidentiality provisions, or (d) to Lessees of Licensor's land and/or track who are affected by the terms and conditions of this Agreement and will maintain the confidentiality of this Agreement.

18.9 Within thirty (30) days of an overpayment in a cumulative total amount of One Hundred Dollars (\$100.00) or more by Licensee to Licensor, Licensee shall notify Licensor in writing with documentation evidencing such overpayment. Licensor shall refund the actual amount of Licensee's overpayment within 120 days of Licensor's verification of such overpayment.

18.10 This Agreement may be executed in any number of counterparts, and such counterparts may be exchanged by electronic transmission. Upon execution by the parties hereto, each counterpart shall be deemed an original and together shall constitute one and the same instrument. A fully executed copy of this Agreement by electronic transmission shall be deemed to have the same legal effect as delivery of an original executed copy of this Agreement for all purposes.

19. CONTRACTOR'S ACCEPTANCE:

19.1 Licensee shall observe and abide by, and shall require Licensee's Contractors to observe and abide by the terms, conditions and provisions set forth in this Agreement. Prior to any commencement of work under this Agreement by Licensee's Contractor, Licensee shall require Licensee's Contractor to execute and deliver to Licensor the Contractor Acceptance form attached hereto as Schedule A to acknowledge Licensee's Contractor's agreement to observe and abide by terms and conditions of the Agreement.

[REMAINDER OF PAGE INTENTIONALLY LEFT BLANK]

IN WITNESS WHEREOF, the parties hereto have executed this Agreement in duplicate (each of which shall constitute an original) as of the effective date of this Agreement.

Witness for Licensor:

CSX TRANSPORTATION, INC.

Kenn W Clark

By: *[Signature]*

Print/Type Name: Catherine Adkins

Director Real Estate
Corridor Services

Print/Type Title: _____

Witness for Licensee:

LAKE COUNTY DEPARTMENT OF UTILITIES

By: *Jason W. Boyd*

Who, by the execution hereof, affirms that he/she has the authority to do so and to bind the Licensee to the terms and conditions of this Agreement.

Print/Type Name: Jason Boyd

Print/Type Title: County Administrator

Tax ID No.: 34-6001618

Authority under Ordinance or

Resolution No. _____,

Dated _____.

PW 123-3 A

LAKE ERIE

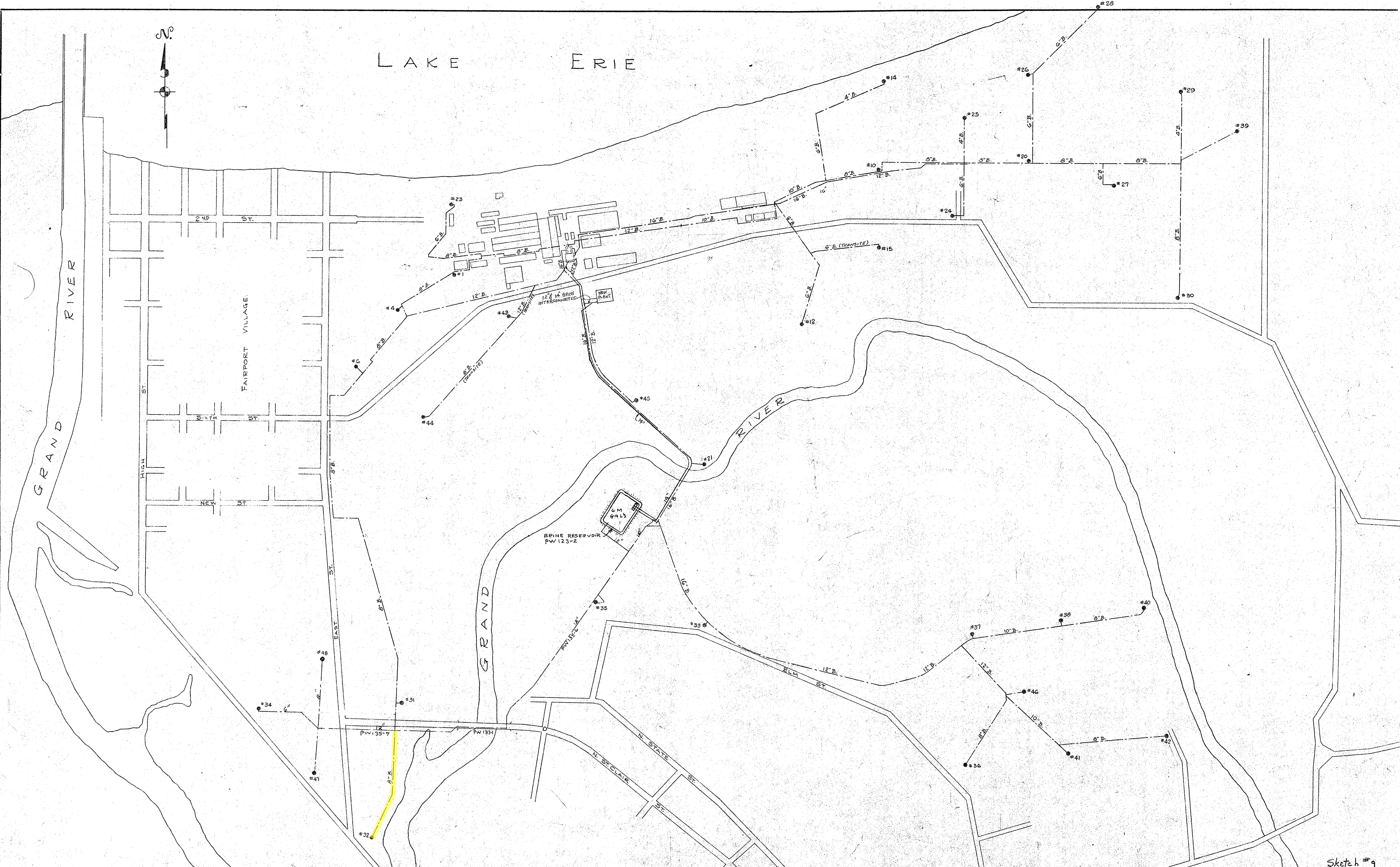
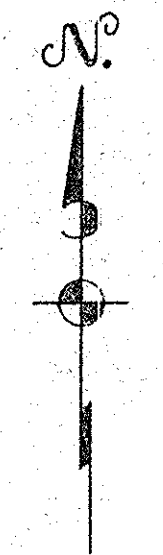

DWG.	B.M.	APPRO. NO.	REVISION DESCRIPTION	DATE	BY	CHK'D.	APP'D.	DWG.	B.M.	APPRO. NO.	REVISION DESCRIPTION	DATE	BY	CHK'D.	APP'D.	APPROVED FOR CONST.	DATE
A		P-36 27	ORIGINAL ISSUE													1/28/54	2-31-54

PLANT PAINESVILLE DEPT. WELLS

DIAMOND ALKALI COMPANY
CENTRAL ENGINEERING DEPARTMENT
PAINESVILLE, OHIO

BRINE FIELD PIPING TO
BRINE RESERVOIR & PLANT

PW 123-3 A

Sketch #9

1698-5-D

78854
0007-07-186

PW 135-5 A

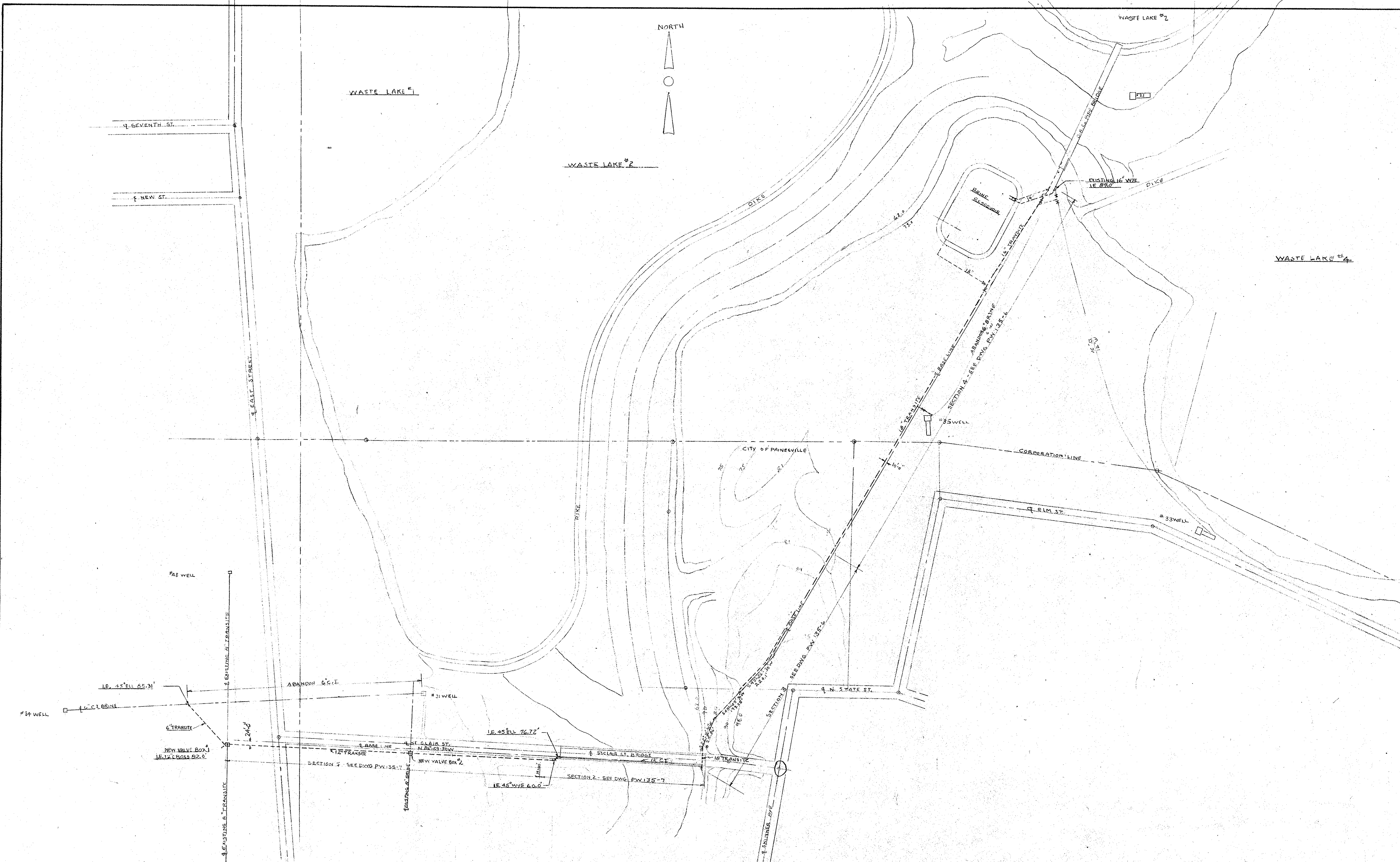

DWG.	B.M.	APPRO. NO.	REVISION DESCRIPTION	DATE	BY	CHK'D.	APP'D.	DWG.	B.M.	APPRO. NO.	REVISION DESCRIPTION	DATE	BY	CHK'D.	APP'D.	APPROVED FOR CONST.	DATE	PLANT	DEPT.	DIAMOND ALKALI COMPANY
A		23027	ORIGINAL ISSUE													<i>J. J. ...</i>	2-2-55	PLANT PAINEVILLE	DEPT. WELLS	CENTRAL ENGINEERING DEPARTMENT PAINEVILLE, OHIO
																<i>...</i>	1-21-55	GENERAL PLAN 12" TRANSITE BRINE & 10" TRANSITE BRINE FROM EAST STREET BRINE FIELDS TO BRINE RESERVOIR		
																<i>...</i>	5-1-55			
																	1" = 200'			

PW 135-5 A



Mantle Road Tree Clearing Limits

Scale: NTS

SIGN-IN SHEET



PROJECT: Lake County Dept of Utilities/Red Creek Sanitary Sewer Improvements- Prebid meeting
LCDU Proj#: 280-5
CT Proj#: 180304
DATE: February 13, 2024

NAME	COMPANY (REPRESENTING)	ADDRESS	PHONE#	EMAIL ADDRESS
Brian Cook	L.C. D. U.	105 Main St.	440-244-6385	Brian.Cook@LakeCountyOhio.gov
Ryan Schuster	CT Consultants			rschuster@ctconsultants.com
Bill Thornton	J.S. BOVA	235 STATE ST.	330 518 5889	billthornton@jsova.com
John Chevers	CHEVERS CONSTRUCTION	6700 Tow Rd FRENCH CREEK PA 16415	814-474-2637	ESTIMATE200@CHEVERS.CONSTRUCTION.COM
Jon Osborn	ORS Enterprises Inc	5739 Canal Rd Garfield Hts	330-608-6592	josborn@drsent.com
Dave Woodford	L.C. D.U.	105 Main St.	440-350-5976	dwoodford@lakescountyohio.gov
Chris Kogelnik	CT Consultants	208 Sahara Trail Youngstown OH 44514	330.272.9330	ckogelnik@ctconsultants.com
Joe Demeyer	Rudzick Exc.	401 Conellville Rd. Shalers, OH 44471	330-502-9678	Joe@rudzickexcavating.com
Colleen Wolfgang	Revisys	1445 Danner Dr Akron OH	440-364-9873	Colleen.wolfgang@revisys.com
Rick Burrows	Great Lakes Crushing	30831 Euclid Ave Willowick Ohio 44098	440-749-9596	rburrows.glc@gmail.com
Jeff Busch	TRAX construction	30701 Euclid Ave Willowick OH 44092	440-585-1439	Jeff@traxohio.com

"General Decision Number: OH20240001 01/26/2024

Superseded General Decision Number: OH20230001

State: Ohio

Construction Types: Heavy and Highway

Counties: Ohio Statewide.

Heavy and Highway Construction Projects

Note: Contracts subject to the Davis-Bacon Act are generally required to pay at least the applicable minimum wage rate required under Executive Order 14026 or Executive Order 13658. Please note that these Executive Orders apply to covered contracts entered into by the federal government that are subject to the Davis-Bacon Act itself, but do not apply to contracts subject only to the Davis-Bacon Related Acts, including those set forth at 29 CFR 5.1(a)(1).

<p>If the contract is entered into on or after January 30, 2022, or the contract is renewed or extended (e.g., an option is exercised) on or after January 30, 2022:</p>	<ul style="list-style-type: none"> . Executive Order 14026 generally applies to the contract. . The contractor must pay all covered workers at least \$17.20 per hour (or the applicable wage rate listed on this wage determination, if it is higher) for all hours spent performing on the contract in 2024.
<p>If the contract was awarded on or between January 1, 2015 and January 29, 2022, and the contract is not renewed or extended on or after January 30, 2022:</p>	<ul style="list-style-type: none"> . Executive Order 13658 generally applies to the contract. . The contractor must pay all covered workers at least \$12.90 per hour (or the applicable wage rate listed on this wage determination, if it is higher) for all hours spent performing on that contract in 2024.

The applicable Executive Order minimum wage rate will be adjusted annually. If this contract is covered by one of the Executive Orders and a classification considered necessary for performance of work on the contract does not appear on this wage determination, the contractor must still submit a conformance request.

Additional information on contractor requirements and worker protections under the Executive Orders is available at <http://www.dol.gov/whd/govcontracts>.

Modification Number	Publication Date
0	01/05/2024
1	01/26/2024

BROH0001-001 06/01/2022

DEFIANCE, FULTON (Excluding Fulton, Amboy & Swan Creek Townships), HENRY (Excluding Monroe, Bartlow, Liberty, Washington, Richfield, Marion, Damascus & Townships & that part of Harrison Township outside corporate limits of city of Napoleon), PAULDING, PUTNAM and WILLIAMS COUNTIES

	Rates	Fringes
Bricklayer, Stonemason.....	\$ 31.40	18.55

BROH0001-004 06/01/2022

	Rates	Fringes
CEMENT MASON/CONCRETE FINISHER...	\$ 31.40	18.55

BROH0003-002 06/01/2022

FULTON (Townships of Amboy, Swan Creek & Fulton), HENRY (Townships of Washington, Damascus, Richfield, Bartlow, Liberty, Harrison, Monroe, & Marion), LUCAS and WOOD (Townships of Perrysburg, Ross, Lake, Troy, Freedom, Montgomery, Webster, Center, Portage, Middleton, Plain, Liberty, Henry, Washington, Weston, Milton, Jackson & Grand Rapids) COUNTIES

	Rates	Fringes
Bricklayer, Stonemason.....	\$ 31.40	18.55

BROH0005-003 06/01/2020

CUYAHOGA, LORAIN & MEDINA (Hinckley, Granger, Brunswick, Liverpool, Montville, York, Homer, Harrisville, Chatham, Litchfield & Spencer Townships and the city of Medina)

	Rates	Fringes
BRICKLAYER		
BRICKLAYERS; CAULKERS;		
CLEANERS; POINTERS; &		
STONEMASONS.....	\$ 36.64	17.13
SANDBLASTERS.....	\$ 36.39	17.13
SEWER BRICKLAYERS & STACK		
BUILDERS.....	\$ 36.64	17.13
SWING SCAFFOLDS.....	\$ 37.14	17.13

BROH0006-005 06/01/2022

CARROLL, COLUMBIANA (Knox, Butler, West & Hanover Townships), STARK & TUSCARAWAS

	Rates	Fringes
Bricklayer, Stonemason.....	\$ 31.40	18.55

BROH0007-002 06/01/2022

LAWRENCE

	Rates	Fringes
Bricklayer, Stonemason.....	\$ 31.40	18.55

BROH0007-005 06/01/2022		

PORTAGE & SUMMIT

	Rates	Fringes
BRICKLAYER.....	\$ 31.40	18.55

BROH0007-010 06/01/2017		

PORTAGE & SUMMIT

	Rates	Fringes
MASON - STONE.....	\$ 28.65	14.55

BROH0008-001 06/01/2022		

COLUMBIANA (Salem, Perry, Fairfield, Center, Elk Run, Middleton, & Unity Townships and the city of New Waterford), MAHONING & TRUMBULL

	Rates	Fringes
BRICKLAYER.....	\$ 31.40	18.55

BROH0009-002 06/01/2022		

BELMONT & MONROE COUNTIES and the Townships of Warren & Mt. Pleasant and the Village of Dillonvale in JEFFERSON COUNTY

	Rates	Fringes
Bricklayer, Stonemason.....	\$ 31.40	18.55
Refractory.....	\$ 31.45	19.01

BROH0010-002 06/01/2022		

COLUMBIANA (St. Clair, Madison, Wayne, Franklin, Washington, Yellow Creek & Liverpool Townships) & JEFFERSON (Brush Creek & Saline Townships)

	Rates	Fringes
Bricklayer, Stonemason.....	\$ 31.40	18.55

BROH0014-002 06/01/2022		

HARRISON & JEFFERSON (Except Mt. Pleasant, Warren, Brush Creek, Saline & Salineville Townships & the Village of Dillonvale)

	Rates	Fringes
Bricklayer, Stonemason.....	\$ 31.40	18.55

BROH0016-002 06/01/2022		

ASHTABULA, GEAUGA, and LAKE COUNTIES

	Rates	Fringes
Bricklayer, Stonemason.....	\$ 31.40	18.55

BROH0018-002 06/01/2022		

BROWN, BUTLER, CLERMONT, HAMILTON, PREBLE (Gasper, Dixon, Israel, Lanier, Somers & Gratis Townships) & WARREN COUNTIES:

	Rates	Fringes
Bricklayer, Stonemason.....	\$ 31.40	18.55

BROH0022-004 06/01/2022		

CHAMPAIGN, CLARK, CLINTON, DARKE, GREENE, HIGHLAND, LOGAN, MIAMI, MONTGOMERY, PREBLE (Jackson, Monroe, Harrison, Twin, Jefferson & Washington Townships) and SHELBY COUNTIES

	Rates	Fringes
Bricklayer, Stonemason.....	\$ 31.40	18.55

BROH0032-001 06/01/2022		

GALLIA & MEIGS

	Rates	Fringes
Bricklayer, Stonemason.....	\$ 31.40	18.55

BROH0035-002 06/01/2022		

ALLEN, AUGLAIZE, MERCER and VAN WERT COUNTIES

	Rates	Fringes
Bricklayer, Stonemason.....	\$ 31.40	18.55

BROH0039-002 06/01/2022		

ADAMS & SCIOTO

	Rates	Fringes
Bricklayer, Stonemason.....	\$ 31.40	18.55

BROH0040-003 06/01/2022		

ASHLAND, CRAWFORD, HARDIN, HOLMES, MARION, MORROW, RICHLAND, WAYNE and WYANDOT (Except Crawford, Ridge, Richland & Tymochtee Townships) COUNTIES

	Rates	Fringes
Bricklayer, Stonemason.....	\$ 32.49	23.43

FOOTNOTE: Layout Man and Sawman rate: \$1.00 per hour above journeyman rate.

Free standing stack work ground level to top of stack;

Sandblasting and laying of carbon masonry material in swing stage and/or scaffold; Ramming and spading of plastics and gunniting: \$1.50 per hour above journeyman rate.
""Hot"" work: \$2.50 above journeyman rate.

BROH0044-002 06/01/2022

	Rates	Fringes
Bricklayer, Stonemason COSHOCKTON, FAIRFIELD, GUERNSEY, HOCKING, KNOX, KICKING, MORGAN, MUSKINGUM, NOBLE (Beaver, Buffalo, Seneca & Wayne Townships) & PERRY COUNTIES:.....	\$ 31.40	18.55

BROH0045-002 06/01/2021

FAYETTE, JACKSON, PIKE, ROSS and VINTON COUNTIES

	Rates	Fringes
Bricklayer, Stonemason.....	\$ 30.40	17.66

BROH0046-002 06/01/2022

ERIE, HANCOCK, HURON, OTTAWA, SANDUSKY, SENECA, WOOD (Perry & Bloom Townships) and WYANDOT (Tymochtee, Crawford, Ridge & Richland Townships) COUNTIES & the Islands of Lake Erie north of Sandusky

	Rates	Fringes
Bricklayer, Stonemason.....	\$ 31.40	18.55

FOOTNOTE: Layout Man and Sawman rate: \$1.00 per hour above journeyman rate.
Free standing stack work ground level to top of stack;
Sandblasting and laying of carbon masonry material in swing stage and/or scaffold; Ramming and spading of plastics and gunniting: \$1.50 per hour above journeyman rate.
""Hot"" work: \$2.50 above journeyman rate.

BROH0052-001 06/01/2022

ATHENS COUNTY

	Rates	Fringes
Bricklayer, Stonemason.....	\$ 31.40	18.55

BROH0052-003 06/01/2022

NOBLE (Brookfield, Noble, Center, Sharon, Olive, Enoch, Stock, Jackson, Jefferson & Elk Townships) and WASHINGTON COUNTIES

	Rates	Fringes
Bricklayer, Stonemason.....	\$ 31.40	18.55

BROH0055-003 06/01/2022

DELAWARE, FRANKLIN, MADISON, PICKAWAY and UNION COUNTIES

	Rates	Fringes
Bricklayer, Stonemason.....	\$ 31.40	18.55

CARP0003-004 05/01/2017

MAHONING & TRUMBULL

	Rates	Fringes
CARPENTER.....	\$ 26.20	17.42

CARP0069-003 05/01/2017

CARROLL, STARK, TUSCARAWAS & WAYNE

	Rates	Fringes
CARPENTER.....	\$ 25.98	15.98

CARP0069-006 05/01/2017

COSHOCTON, HOLMES, KNOX & MORROW

	Rates	Fringes
CARPENTER.....	\$ 24.04	15.29

CARP0171-002 05/01/2019

BELMONT, COLUMBIANA, HARRISON, JEFFERSON & MONROE

	Rates	Fringes
CARPENTER.....	\$ 27.37	20.02

CARP0200-002 05/01/2023

ADAMS, ATHENS, DELAWARE, FAIRFIELD, FAYETTE, FRANKLIN, GALLIA,
GUERNSEY, HIGHLAND, HOCKING, JACKSON, LAWRENCE, LICKING,
MADISON, MARION, MEIGS, MORGAN, MUSKINGUM, NOBLE, PERRY,
PICKAWAY, PIKE, ROSS, SCIOTO, UNION, VINTON and WASHINGTON
COUNTIES

	Rates	Fringes
CARPENTER.....	\$ 32.42	21.42
Diver.....	\$ 39.41	10.40
PILEDRIVERMAN.....	\$ 32.42	21.42

CARP0248-005 07/01/2008

LUCAS & WOOD

	Rates	Fringes
CARPENTER.....	\$ 27.27	14.58

CARP0248-008 07/01/2008

Rates Fringes

CARPENTER

DEFIANCE, FULTON, HANCOCK, HENRY, PAULDING & WILLIAMS COUNTIES.....\$ 23.71 13.28

CARP0254-002 05/01/2017

ASHTABULA, CUYAHOGA, GEAUGA & LAKE

Rates Fringes

CARPENTER.....\$ 32.40 16.97

CARP0372-002 05/01/2023

ALLEN, AUGLAIZE, HARDIN, MERCER, PUTNAM & VAN WERT

Rates Fringes

CARPENTER.....\$ 28.85 24.59

CARP0639-003 05/01/2017

MEDINA, PORTAGE & SUMMIT

Rates Fringes

CARPENTER.....\$ 30.42 16.99

* CARP0735-002 05/01/2023

ASHLAND, ERIE, HURON, LORAIN & RICHLAND

Rates Fringes

CARPENTER.....\$ 31.62 21.63

CARP1311-001 05/01/2017

BROWN, BUTLER, CHAMPAIGN, CLARK, CLERMONT, CLINTON, DARKE, GREENE, HAMILTON, LOGAN, MIAMI, MONTGOMERY, PREBLE, SHELBY & WARREN

Rates Fringes

Carpenter & Piledrivermen.....\$ 29.34 15.95
Diver.....\$ 40.58 9.69

CARP1393-002 07/01/2008

CRAWFORD, DEFIANCE, FULTON, HANCOCK, HENRY, LUCAS, OTTAWA, PAULDING, SANDUSKY, SENECA, WILLIAMS & WOOD

Rates Fringes

Piledrivermen & Diver's Tender...\$ 27.30 16.05

DIVERS - \$250.00 per day

CARP1393-003 07/01/2008

ALLEN, AUGLAIZE, HARDIN, MERCER, PUTNAM, VAN WERT & WYANDOT

	Rates	Fringes
Piledrivermen & Diver's Tender...	\$ 25.15	15.92

DIVERS - \$250.00 per day

CARP1871-006 05/01/2017

BELMONT, HARRISON, & MONROE

	Rates	Fringes
Diver, Wet.....	\$ 48.11	17.33
Piledrivermen; Diver, Dry.....	\$ 32.07	17.33

CARP1871-008 05/01/2017

ASHLAND, ASHTABULA, CUYAHOGA, ERIE, GEAUGA, HURON, LAKE, LORAIN, MEDINA, PORTAGE, RICHLAND & SUMMIT

	Rates	Fringes
Diver, Wet.....	\$ 45.80	18.84
Piledrivermen; Diver, Dry.....	\$ 30.53	18.84

CARP1871-014 05/01/2017

CARROLL, STARK, TUSCARAWAS & WAYNE

	Rates	Fringes
Diver, Wet.....	\$ 38.34	16.95
Piledrivermen; Diver, Dry.....	\$ 25.56	16.95

CARP1871-015 05/01/2017

COSHOCTON, HOLMES, KNOX & MORROW

	Rates	Fringes
Diver, Wet.....	\$ 37.34	16.07
Piledrivermen; Diver, Dry.....	\$ 24.89	16.07

CARP1871-017 05/01/2017

MAHONING & TRUMBULL

	Rates	Fringes
Diver, Wet.....	\$ 40.65	17.62
Piledrivermen; Diver, Dry.....	\$ 27.10	17.62

CARP2235-012 01/01/2014

COLUMBIANA & JEFFERSON

	Rates	Fringes
PILEDRIVERMAN.....	\$ 31.74	16.41

CARP2239-001 07/01/2008

CRAWFORD, OTTAWA, SANDUSKY, SENECA & WYANDOT

	Rates	Fringes
CARPENTER.....	\$ 23.71	13.28

ELEC0008-002 05/23/2022

DEFIANCE, FULTON, HANCOCK, HENRY, LUCAS, OTTAWA, PAULDING,
PUTNAM, SANDUSKY, SENECA, WILLIAMS & WOOD

	Rates	Fringes
CABLE SPLICER.....	\$ 38.98	18.96
ELECTRICIAN.....	\$ 44.79	4.5%+21.61

ELEC0032-003 12/04/2023

ALLEN, AUGLAIZE, HARDIN, LOGAN, MERCER, SHELBY, VAN WERT &
WYANDOT (Crawford, Jackson, Marseilles, Mifflin, Ridgeland,
Ridge & Salem Townships)

	Rates	Fringes
ELECTRICIAN.....	\$ 35.17	22.82

ELEC0038-002 04/24/2023

CUYAHOGA, GEAUGA (Bainbridge, Chester & Russell Townships) &
LORAIN (Columbia Township)

	Rates	Fringes
ELECTRICIAN Excluding Sound & Communications Work.....	\$ 43.13	23.31

FOOTNOTES;

- a. 6 Paid Holidays: New Year's Day; Memorial Day; July 4th; Labor Day; Thanksgiving Day; & Christmas Day
- b. 1 week's paid vacation for 1 year's service; 2 weeks' paid vacation for 2 or more years' service

ELEC0038-008 04/24/2023

CUYAHOGA, GEAUGA (Bainbridge, Chester & Russell Townships) &
LORAIN (Columbia Township)

	Rates	Fringes
Sound & Communication Technician Communications Technician...	\$ 29.80	13.80
Installer Technician.....	\$ 28.55	13.76

FOOTNOTES;

- a. 6 Paid Holidays: New Year's Day; Memorial Day; July 4th; Labor Day; Thanksgiving Day; & Christmas Day
- b. 1 week's paid vacation for 1 year's service; 2 weeks' paid

vacation for 2 or more years' service

ELEC0064-003 11/27/2023

COLUMBIANA (Butler, Fairfield, Perry, Salem & Unity Townships)
MAHONING (Austintown, Beaver, Berlin, Boardman, Canfield,
Ellsworth, Coitsville, Goshen, Green, Jackson, Poland,
Springfield & Youngstown Townships), & TRUMBULL (Hubbard &
Liberty Townships)

	Rates	Fringes
ELECTRICIAN.....	\$ 37.90	20.08

ELEC0071-001 01/01/2019

ASHLAND, CHAMPAIGN, CLARK, COSHOCTON, CRAWFORD, DELAWARE,
FAIRFIELD, FAYETTE, FRANKLIN, GUERNSEY, HIGHLAND, HOCKING,
JACKSON (Coal, Jackson, Liberty, Milton, Washington & Wellston
Townships), KNOX, LICKING, MADISON, MARION, MONROE, MORGAN,
MORROW, MUSKINGUM, NOBLE, PERRY, PICKAWAY, PIKE (Beaver,
Benton, Jackson, Mifflin, Pebble, Peepee, Perry & Seal
Townships), RICHLAND, ROSS, TUSCARAWAS (Auburn, Bucks, Clay,
Jefferson, Oxford, Perry, Salem, Rush, Washington & York
Townships), UNION, VINTON (Clinton, Eagle, Elk, Harrison,
Jackson, Richland & Swan Townships), and WASHINGTON COUNTIES

	Rates	Fringes
Line Construction		
Equipment Operators.....	\$ 33.62	13.40
Groundmen.....	\$ 24.17	11.32
Linemen & Cable Splicers....	\$ 38.27	14.42

ELEC0071-004 01/01/2019

AUGLAIZE, CLINTON, DARKE, GREENE, LOGAN, MERCER, MIAMI,
MONTGOMERY, PREBLE, and SHELBY COUNTIES

	Rates	Fringes
Line Construction		
Equipment Operator.....	\$ 33.62	13.40
Groundman.....	\$ 24.17	11.32
Lineman & Cable Splicers....	\$ 38.27	14.42

ELEC0071-005 12/31/2018

ASHTABULA, CUYAHOGA, GEAUGA, LAKE & LORAIN

	Rates	Fringes
LINE CONSTRUCTION: Equipment Operator		
DOT/Traffic Signal & Highway Lighting Projects...\$	32.44	14.10
Municipal Power/Transit Projects.....\$	40.10	16.42
LINE CONSTRUCTION: Groundman DOT/Traffic Signal & Highway Lighting Projects...\$	25.06	12.26

Municipal Power/Transit Projects.....	\$ 31.19	14.11
LINE CONSTRUCTION:		
Linemen/Cable Splicer DOT/Traffic Signal & Highway Lighting Projects....	\$ 36.13	15.03
Municipal Power/Transit Projects.....	\$ 44.56	17.58

ELEC0071-008 01/01/2019

COLUMBIANA, MAHONING, and TRUMBULL COUNTIES

	Rates	Fringes
Line Construction		
Equipment Operator.....	\$ 33.62	13.40
Groundman.....	\$ 24.17	11.32
Lineman & Cable Splicers....	\$ 38.27	14.42

ELEC0071-010 01/01/2019

BELMONT, CARROLL, HARRISON, HOLMES, JEFFERSON, MEDINA, PORTAGE,
STARK, SUMMIT, and WAYNE COUNTIES

	Rates	Fringes
Line Construction		
Equipment Operator.....	\$ 33.62	13.40
Groundman.....	\$ 24.17	11.32
Lineman & Cable Splicers....	\$ 38.27	14.42

ELEC0071-013 01/01/2019

BROWN, BUTLER, CLERMONT, HAMILTON, and WARREN COUNTIES

	Rates	Fringes
Line Construction		
Equipment Operator.....	\$ 33.62	13.40
Groundman.....	\$ 24.17	11.32
Lineman & Cable Splicers....	\$ 38.27	14.42

ELEC0071-014 01/01/2019

ADAMS, ATHENS, GALLIA, JACKSON (Bloomfield, Franklin, Hamilton,
Lick, Jefferson, Scioto & Madison Townships), LAWRENCE, MEIGS,
PIKE (Camp Creek, Marion, Newton, Scioto, Sunfish & Union
Townships), SCIOTO & VINTON (Brown, Knox, Madison, Vinton &
Wilkesville Townships)

	Rates	Fringes
Line Construction		
Equipment Operator.....	\$ 33.62	13.40
Groundman.....	\$ 24.17	11.32
Lineman & Cable Splicers....	\$ 38.27	14.42

ELEC0082-002 12/05/2022

CLINTON, DARKE, GREENE, MIAMI, MONTGOMERY, PREBLE & WARREN
(Wayne, Clear Creek & Franklin Townships)

	Rates	Fringes
ELECTRICIAN.....	\$ 34.25	21.26

* ELEC0082-006 11/28/2022

CLINTON, DARKE, GREENE, MIAMI, MONTGOMERY, PREBLE & WARREN
(Wayne, Clear Creek & Franklin Townships)

	Rates	Fringes
Sound & Communication Technician		
Cable Puller.....	\$ 13.10 **	4.76
Installer/Technician.....	\$ 26.20	13.89

ELEC0129-003 02/27/2023

LORAIN (Except Columbia Township) & MEDINA (Litchfield & Liverpool Townships)

	Rates	Fringes
ELECTRICIAN.....	\$ 39.30	18.30

ELEC0129-004 02/27/2023

ERIE & HURON (Lyme, Ridgefield, Norwalk, Townsend, Wakeman,
Sherman, Peru, Bronson, Hartland, Clarksfield, Norwich,
Greenfield, Fairfield, Fitchville & New London Townships)

	Rates	Fringes
ELECTRICIAN.....	\$ 39.30	18.30

ELEC0141-003 09/01/2019

BELMONT COUNTY

	Rates	Fringes
CABLE SPLICER.....	\$ 30.63	25.87
ELECTRICIAN.....	\$ 30.38	25.87

ELEC0212-003 11/26/2018

BROWN, CLERMONT & HAMILTON

	Rates	Fringes
Sound & Communication Technician.....	\$ 24.35	10.99

ELEC0212-005 06/05/2023

BROWN, CLERMONT, and HAMILTON COUNTIES

	Rates	Fringes
ELECTRICIAN.....	\$ 34.41	21.55

ELEC0245-001 08/29/2022

ALLEN, HARDIN, VAN WERT & WYANDOT (Crawford, Jackson, Marseilles, Mifflin, Richland, Ridge & Salem Townships)

	Rates	Fringes
Line Construction		
Equipment Operator.....	\$ 32.37	26.5%+7.25
Groundman Truck Driver.....	\$ 19.35	7.00+27.25%
Lineman.....	\$ 44.22	7.00+27.25%

FOOTNOTE: a. Half day's Paid Holiday: The last 4 hours of the workday prior to Christmas or New Year's Day

ELEC0245-003 08/29/2022

DEFIANCE, FULTON, HANCOCK, HENRY, HURON, LUCAS, OTTAWA, PAULDING, PUTNAM, SANDUSKY, SENECA, WILLIAMS, and WOOD COUNTIES

	Rates	Fringes
Line Construction		
Cable Splicer.....	\$ 50.85	7.00+27.25%
Groundman/Truck Driver.....	\$ 19.35	7.00+27.25%
Heli-arc Welding.....	\$ 40.76	7.00+27.25%
Lineman.....	\$ 44.22	7.00+27.25%
Operator - Class 1.....	\$ 35.38	7.00+27.25%
Operator - Class 2.....	\$ 28.32	7.00+27.25%
Traffic Signal & Lighting Technician.....	\$ 39.80	7.00+27.25%

FOOTNOTE: a. 6 Observed Holidays: New Year's Day; Memorial Day; Independence Day; Labor Day; Thanksgiving Day; & Christmas Day. Employees who work on a holiday shall be paid at a rate of double their applicable classified straight-time rates for the work performed on such holiday.

ELEC0245-004 08/28/2023

ERIE COUNTY

	Rates	Fringes
Line Construction		
Cable Splicer.....	\$ 49.14	26.75%+6.75
Cablesplicer.....	\$ 52.76	27%+7.50
Groundman/Truck Driver.....	\$ 20.07	27%+7.50
Lineman.....	\$ 45.88	27%+7.50
Operator - Class 1.....	\$ 36.70	27%+7.50
Operator - Class 2.....	\$ 32.12	27%+7.50

FOOTNOTE: a. 6 Observed Holidays: New Year's Day; Memorial Day; Independence Day; Labor Day; Thanksgiving Day; & Christmas Day. Employees who work on a holiday shall be paid at a rate of double their applicable classified straight-time rates for the work performed on such holiday.

ELEC0246-001 10/31/2022

	Rates	Fringes
ELECTRICIAN.....	\$ 40.50	84%+36.47

FOOTNOTE: a. 1 1/2 Paid Holidays: The last scheduled workday prior to Christmas & 4 hours on Good Friday.

 ELEC0306-005 05/29/2023

MEDINA (Brunswick, Chatham, Granger, Guilford, Harrisville, Hinckley, Homer, Lafayette, Medina, Montville, Sharon, Spencer, Wadsworth, Westfield & York Townships), PORTAGE (Atwater, Aurora, Brimfield, Deerfield, Franklin, Mantua, Randolph, Ravenna, Rootstown, Shalersville, Streetsboro & Suffield Townships), SUMMIT & WAYNE (Baughman, Canaan, Chester, Chippewa, Congress, Green, Milton, & Wayne Townships)

	Rates	Fringes
CABLE SPLICER.....	\$ 36.87	16.56
ELECTRICIAN.....	\$ 40.15	5.25%+20.85

 ELEC0317-002 05/29/2023

GALLIA & LAWRENCE

	Rates	Fringes
CABLE SPLICER.....	\$ 32.68	18.13
ELECTRICIAN.....	\$ 37.15	28.48

 ELEC0540-005 12/26/2022

CARROLL (Northern half, including Fox, Harrison, Rose & Washington Townships), COLUMBIANA (Knox Township), HOLMES, MAHONING (Smith Township), STARK, TUSCARAWAS (North of Auburn, Clay, Rush & York Townships), and WAYNE (South of Baughman, Chester, Green & Wayne Townships) COUNTIES

	Rates	Fringes
ELECTRICIAN.....	\$ 36.28	27.04

 ELEC0573-003 06/05/2023

ASHTABULA (Colebrook, Wayne, Williamsfield, Orwell & Windsor Townships), GEauga (Auburn, Middlefield, Parkman & Troy Townships), MAHONING (Milton Township), PORTAGE (Charlestown, Edinburg, Freedom, Hiram, Nelson, Palmyra, Paris & Windham Townships), and TRUMBULL (Except Liberty & Hubbard Townships)

	Rates	Fringes
ELECTRICIAN.....	\$ 38.70	21.07

 ELEC0575-001 05/29/2023

ADAMS, FAYETTE, HIGHLAND, HOCKING, JACKSON (Bloomfield, Franklin, Hamilton, Jefferson, Lick, Madison, Scioto, Coal, Jackson, Liberty, Milton & Washington Townships), PICKAWAY (Deer Creek, Perry, Pickaway, Salt Creek & Wayne Townships),

PIKE (Beaver, Benton, Jackson, Mifflin, Pebble, PeePee, Perry, Seal, Camp Creek, Newton, Scioto, Sunfish, Union & Marion Townships), ROSS, SCIOTO & VINTON (Clinton, Eagle, Elk, Harrison, Jackson, Richland & Swan Townships)

	Rates	Fringes
ELECTRICIAN.....	\$ 36.50	21.76

ELEC0648-001 08/29/2022		

BUTLER and WARREN COUNTIES (Deerfield, Hamilton, Harlan, Massie, Salem, Turtle Creek, Union & Washington Townships)

	Rates	Fringes
CABLE SPLICER.....	\$ 30.50	18.23
ELECTRICIAN.....	\$ 33.00	21.44

ELEC0673-004 05/29/2023		

ASHTABULA (Excluding Orwell, Colebrook, Williamsfield, Wayne & Windsor Townships), GEAUGA (Burton, Chardon, Claridon, Hambden, Huntsburg, Montville, Munson, Newbury & Thompson Townships) and LAKE COUNTIES

	Rates	Fringes
CABLE SPLICER.....	\$ 33.81	21.47
ELECTRICIAN.....	\$ 37.55	23.58

ELEC0683-002 05/29/2023		

CHAMPAIGN, CLARK, DELAWARE, FAIRFIELD, FRANKLIN, MADISON, PICKAWAY (Circleville, Darby, Harrison, Jackson, Madison, Monroe, Muhlenberg, Scioto, Walnut & Washington Townships), and UNION COUNTIES

	Rates	Fringes
CABLE SPLICER.....	\$ 38.75	24.19
ELECTRICIAN.....	\$ 37.75	24.16

ELEC0688-003 05/30/2022		

ASHLAND, CRAWFORD, HURON (Richmond, New Haven, Ripley & Greenwich Townships), KNOX (Liberty, Clinton, Union, Howard, Monroe, Middleberry, Morris, Wayne, Berlin, Pike, Brown & Jefferson Townships), MARION, MORROW, RICHLAND and WYANDOT (Sycamore, Crane, Eden, Pitt, Antrim & Tymochtee Townships) COUNTIES

	Rates	Fringes
ELECTRICIAN.....	\$ 32.30	21.83

ELEC0972-002 06/01/2023		

ATHENS, MEIGS, MONROE, MORGAN, NOBLE, VINTON (Brown, Knox, Madison, Vinton & Wilkesville Townships), and WASHINGTON

COUNITES

	Rates	Fringes
CABLE SPLICER.....	\$ 35.70	30.26
ELECTRICIAN.....	\$ 35.45	30.25

 ELEC1105-001 05/29/2023

COSHOCTON, GUERNSEY, KNOX (Jackson, Clay, Morgan, Miller, Milford, Hilliar, Butler, Harrison, Pleasant & College Townships), LICKING, MUSKINGUM, PERRY, and TUSCARAWAS (Auburn, York, Clay, Jefferson, Rush, Oxford, Washington, Salem, Perry & Bucks Townships) COUNTIES

	Rates	Fringes
ELECTRICIAN.....	\$ 36.45	24.22

 ENGI0018-003 05/01/2019

ASHTABULA, CUYAHOGA, ERIE, GEAUGA, LAKE, LORAIN, MEDINA, PORTAGE, and SUMMIT COUNTIES

	Rates	Fringes
POWER EQUIPMENT OPERATOR		
GROUP 1.....	\$ 38.63	15.20
GROUP 2.....	\$ 38.53	15.20
GROUP 3.....	\$ 37.49	15.20
GROUP 4.....	\$ 36.27	15.20
GROUP 5.....	\$ 30.98	15.20
GROUP 6.....	\$ 38.88	15.20
GROUP 7.....	\$ 39.13	15.20

OPERATING ENGINEER CLASSIFICATIONS

GROUP 1 - Air Compressor on Steel Erection; Barrier Moving Machine; Boiler Operator on Compressor or Generator when mounted on a Rig; Cableway; Combination Concrete Mixer & Tower; Concrete Plant (over 4 yd. Capacity); Concrete Pump; Crane (All Types, Including Boom Truck, Cherry Picker); Crane-Compact, Track or Rubber over 4,000 lbs. capacity; Cranes-Self Erecting, Stationary, Track or Truck (All Configurations); Derrick; Dragline; Dredge (Dipper, Clam or Suction); Elevating Grader or Euclid Loader; Floating Equipment (All Types); Gradall; Helicopter Crew (Operator-Hoist or Winch); Hoe (all types); Hoisting Engine on Shaft or Tunnel Work; Hydraulic Gantry (Lifting System); Industrial-Type Tractor; Jet Engine Dryer (D8 or D9) Diesel Tractor; Locomotive (Standard Gauge); Maintenance Operator Class A; Mixer, Paving (Single or Double Drum); Mucking Machine; Multiple Scraper; Piledriving Machine (All Types); Power Shovel; Prentice Loader; Quad 9 (Double Pusher); Rail Tamper (with auto lifting & aligning device); Refrigerating Machine (Freezer Operation); Rotary Drill, on Caisson work; Rough Terrain Fork Lift with Winch/Hoist; Side-Boom; Slip-Form Paver; Tower Derrick; Tree Shredder; Trench Machine (Over 24" wide); Truck Mounted Concrete Pump; Tug Boat; Tunnel Machine and/or Mining Machine; Wheel Excavator; and Asphalt Plant Engineer (Cleveland District Only).

GROUP 2 - Asphalt Paver; Automatic Subgrader Machine, Self-Propelled (CMI Type); Bobcat Type and/or Skid Steer Loader with Hoe Attachment Greater than 7,000 lbs.; Boring Machine More than 48"; Bulldozer; Endloader; Horizontal Directional Drill (Over 50,000 ft lbs thrust); Hydro Milling Machine; Kolman-type Loader (production type-Dirt); Lead Greaseman; Lighting & Traffic Signal Installation Equipment (includes all groups or classifications); Material Transfer Equipment (Shuttle Buggy) Asphalt; Pettibone-Rail Equipment; Power Grader; Power Scraper; Push Cat; Rotomill (all), Grinders & Planers of All types; Trench Machine (24" wide & under); Vermeer type Concrete Saw; and Maintenance Operators (Portage and Summit Counties Only).

GROUP 3 - A-Frame; Air Compressor on Tunnel Work (low pressure); Asphalt Plant Engineer (Portage and Summit Counties Only); Bobcat-type and/or Skid Steer Loader with or without Attachments; Highway Drills (all types); Locomotive (narrow gauge); Material Hoist/Elevator; Mixer, Concrete (more than one bag capacity); Mixer, one bag capacity (Side Loader); Power Boiler (Over 15 lbs. Pressure) Pump Operator installing & operating Well Points; Pump (4" & over discharge); Roller, Asphalt; Rotovator (lime soil stabilizer); Switch & Tie Tampers (without lifting & aligning device); Utility Operator (Small equipment); Welding Machines; and Railroad Tie Inserter/Remover; Articulating/straight bed end dumps if assigned (minus \$4.00 per hour).

GROUP 4 - Backfiller; Ballast Re-locator; Bars, Joint & Mesh Installing Machine; Batch Plant; Boring Machine Operator (48" or less); Bull Floats; Burlap & Curing Machine; Concrete Plant (capacity 4 yd. & under); Concrete Saw (Multiple); Conveyor (Highway); Crusher; Deckhand; Farm-type Tractor with attachments (highway); Finishing Machine; Fireperson, Floating Equipment (all types); Forklift; Form Trencher; Hydro Hammer expect masonry; Hydro Seeder; Pavement Breaker; Plant Mixer; Post Driver; Post Hole Digger (Power Auger); Power Brush Burner; Power Form Handling Equipment; Road Widening Trencher; Roller (Brick, Grade & Macadam); Self-Propelled Power Spreader; Self-Propelled Power Subgrader; Steam Fireperson; Tractor (Pulling Sheepfoot, Roller or Grader); and Vibratory Compactor with Integral Power.

GROUP 5 - Compressor (Portable, Sewer, Heavy & Highway); Drum Fireperson (Asphalt Plant); Generator; Masonry Fork Lift; Inboard-Outboard Motor Boat Launch; Oil Heater (asphalt plant); Oiler/Helper; Power Driven Heater; Power Sweeper & Scrubber; Pump (under 4" discharge); Signalperson; Tire Repairperson; VAC/ALLS; Cranes - Compact, track or rubber under 4,000 pound capacity; fueling and greasing; and Chainmen.

GROUP 6 - Master Mechanic & Boom from 150 to 180.

GROUP 7 - Boom from 180 and over.

ENGI0018-004 05/01/2019

ADAMS, ALLEN, ASHLAND, ATHENS, AUGLAIZE, BELMONT, BROWN,
BUTLER, CARROLL, CHAMPAIGN, CLARK, CLERMONT, CLINTON,

COSHOCTON, CRAWFORD, DARKE, DEFIANCE, DELAWARE, FAIRFIELD, FAYETTE, FRANKLIN, FULTON, GALLIA, GREENE, GUERNSEY, HAMILTON, HANCOCK, HARDIN, HARRISON, HENRY, HIGHLAND, HOCKING, HOLMES, HURON, JACKSON, JEFFERSON, KNOX, LAWRENCE, LICKING, LOGAN, LUCAS, MADISON, MARION, MEIGS, MERCER, MIAMI, MONROE, MONTGOMERY, MORGAN, MORROW, MUSKINGUM, NOBLE, OTTAWA, PAULDING, PERRY, PICKAWAY, PIKE, PREBLE, PUTNAM, RICHLAND, ROSS, SANDUSKY, SCIOTO, SENECA, SHELBY, STARK, TUSCARAWAS, UNION, VAN WERT, VINTON, WARREN, WASHINGTON, WAYNE, WILLIAMS, WOOD, and YANDOT COUNTIES

	Rates	Fringes
POWER EQUIPMENT OPERATOR		
GROUP 1.....	\$ 37.14	15.20
GROUP 2.....	\$ 37.02	15.20
GROUP 3.....	\$ 35.98	15.20
GROUP 4.....	\$ 34.80	15.20
GROUP 5.....	\$ 29.34	15.20
GROUP 6.....	\$ 37.39	15.20
GROUP 7.....	\$ 37.64	15.20

OPERATING ENGINEER CLASSIFICATIONS

GROUP 1 - Air Compressor on Steel Erection; Barrier Moving Machine; Boiler Operator on Compressor or Generator when mounted on a Rig; Cableway; Combination Concrete Mixer & Tower; Concrete Plant (over 4 yd. Capacity); Concrete Pump; Crane (All Types, Including Boom Truck, Cherry Picker); Crane-Compact, Track or Rubber over 4,000 lbs. capacity; Cranes-Self Erecting, Stationary, Track or Truck (All Configurations); Derrick; Dragline; Dredge (Dipper, Clam or Suction); Elevating Grader or Euclid Loader; Floating Equipment (All Types); Gradall; Helicopter Crew (Operator-Hoist or Winch); Hoe (all types); Hoisting Engine on Shaft or Tunnel Work; Hydraulic Gantry (Lifting System); Industrial-Type Tractor; Jet Engine Dryer (D8 or D9) Diesel Tractor; Locomotive (Standard Gauge); Maintenance Operator Class A; Mixer, Paving (Single or Double Drum); Mucking Machine; Multiple Scraper; Piledriving Machine (All Types); Power Shovel; Prentice Loader; Quad 9 (Double Pusher); Rail Tamper (with auto lifting & aligning device); Refrigerating Machine (Freezer Operation); Rotary Drill, on Caisson work; Rough Terrain Fork Lift with Winch/Hoist; Side-Boom; Slip-Form Paver; Tower Derrick; Tree Shredder; Trench Machine (Over 24" wide); Truck Mounted Concrete Pump; Tug Boat; Tunnel Machine and/or Mining Machine; and Wheel Excavator.

GROUP 2 - Asphalt Paver; Automatic Subgrader Machine, Self-Propelled (CMI Type); Bobcat Type and/or Skid Steer Loader with Hoe Attachment Greater than 7,000 lbs.; Boring Machine More than 48"; Bulldozer; Endloader; Hydro Milling Machine; Horizontal Directional Drill (over 50,000 ft. lbs. thrust);Kolman-type Loader (production type-Dirt); Lead Greaseman; Lighting & Traffic Signal Installation Equipment (includes all groups or classifications); Material Transfer Equipment (Shuttle Buggy) Asphalt; Pettibone-Rail Equipment; Power Grader; Power Scraper; Push Cat; Rotomill (all), Grinders & Planers of All types; Trench Machine (24" wide & under); and Vermeer type Concrete Saw.

GROUP 3 - A-Frame; Air Compressor on Tunnel Work (low pressure); Asphalt Plant Engineer; Bobcat-type and/or Skid

Steer Loader with or without Attachments; Highway Drills (all types); Locomotive (narrow gauge); Material Hoist/Elevator; Mixer, Concrete (more than one bag capacity); Mixer, one bag capacity (Side Loader); Power Boiler (Over 15 lbs. Pressure) Pump Operator installing & operating Well Points; Pump (4" & over discharge); Railroad Tie Inserter/Remover; Roller, Asphalt; Rotovator (lime soil stabilizer); Switch & Tie Tampers (without lifting & aligning device); Utility Operator (Small equipment); and Welding Machines; Articulating/straight bed end dumps if assigned (minus \$4.00 per hour.

GROUP 4 - Backfiller; Ballast Re-locator; Bars, Joint & Mesh Installing Machine; Batch Plant; Boring Machine Operator (48" or less); Bull Floats; Burlap & Curing Machine; Concrete Plant (capacity 4 yd. & under); Concrete Saw (Multiple); Conveyor (Highway); Crusher; Deckhand; Farm-type Tractor with attachments (highway); Finishing Machine; Fireperson, Floating Equipment (all types); Fork Lift; Form Trencher; Hydro Hammer except masonry; Hydro Seeder; Pavement Breaker; Plant Mixer; Post Driver; Post Hole Digger (Power Auger); Power Brush Burner; Power Form Handling Equipment; Road Widening Trencher; Roller (Brick, Grade & Macadam); Self-Propelled Power Spreader; Self-Propelled Power Subgrader; Steam Fireperson; Tractor (Pulling Sheepfoot, Roller or Grader); and Vibratory Compactor with Integral Power.

GROUP 5 - Compressor (Portable, Sewer, Heavy & Highway); Drum Fireperson (Asphalt Plant); Generator; Masonary Forklift; Inboard-Outboard Motor Boat Launch; Oil Heater (asphalt plant); Oiler/Helper; Power Driven Heater; Power Sweeper & Scrubber; Pump (under 4" discharge); Signalperson; Tire Repairperson; VAC/ALLS; Cranes - Compact, track or rubber under 4,000 pound capacity; fueling and greasing; and Chainmen.

GROUP 6 - Master Mechanic & Boom from 150 to 180.

GROUP 7 - Boom from 180 and over.

ENGI0066-023 06/01/2017

COLUMBIANA, MAHONING & TRUMBULL COUNTIES

	Rates	Fringes
POWER EQUIPMENT OPERATOR		
ASBESTOS; HAZARDOUS/TOXIC WASTE PROJECTS		
GROUP 1 - A & B.....	\$ 39.23	19.66
ASBESTOS; HAZARDOUS/TOXIC WASTE PROJECTS		
GROUP 2 - A & B.....	\$ 38.90	19.66
ASBESTOS; HAZARDOUS/TOXIC WASTE PROJECTS		
GROUP 3 - A & B.....	\$ 34.64	19.66
ASBESTOS; HAZARDOUS/TOXIC WASTE PROJECTS		
GROUP 4 - A & B.....	\$ 30.70	19.66
ASBESTOS; HAZARDOUS/TOXIC WASTE PROJECTS		
GROUP 5 - A & B.....	\$ 27.30	19.66
HAZARDOUS/TOXIC WASTE		

PROJECTS		
GROUP 1 - C & D.....	\$ 35.96	19.66
HAZARDOUS/TOXIC WASTE		
PROJECTS		
GROUP 2 - C & D.....	\$ 35.66	19.66
HAZARDOUS/TOXIC WASTE		
PROJECTS		
GROUP 3 - C & D.....	\$ 31.76	19.66
HAZARDOUS/TOXIC WASTE		
PROJECTS		
GROUP 4 - C & D.....	\$ 28.14	19.66
HAZARDOUS/TOXIC WASTE		
PROJECTS		
GROUP 5 - C & D.....	\$ 25.03	19.66
ALL OTHER WORK		
GROUP 1.....	\$ 32.69	19.66
ALL OTHER WORK		
GROUP 2.....	\$ 32.42	19.66
ALL OTHER WORK		
GROUP 3.....	\$ 28.87	19.66
ALL OTHER WORK		
GROUP 4.....	\$ 25.58	19.66
ALL OTHER WORK		
GROUP 5.....	\$ 22.75	19.66

GROUP 1 - Rig, Pile Driver or Caisson Type; & Rig, Pile Hydraulic Unit Attached

GROUP 2 - Asphalt Heater Planer; Backfiller with Drag Attachment; Backhoe; Backhoe with Shear attached; Backhoe-Rear Pivotal Swing; Batch Plant-Central Mix Concrete; Batch Plant, Portable concrete; Berm Builder-Automatic; Boat Derrick; Boat-Tug; Boring Machine Attached to Tractor; Bullclam; Bulldozer; C.M.I. Road Builder & Similar Type; Cable Placer & Layer; Carrier-Straddle; Carryall-Scraper or Scoop; Chicago Boom; Compactor with Blade Attached; Concrete Saw (Vermeer or similar type); Concrete Spreader Finisher; Combination, Bidwell Machine; Crane; Crane-Electric Overhead; Crane-Rough Terrain; Crane-Side Boom; Crane-Truck; Crane-Tower; Derrick-Boom; Derrick-Car; Digger-Wheel (Not trencher or road widener); Double Nine; Drag Line; Dredge; Drill-Kenny or Similar Type; Easy Pour Median Barrier Machine (or similar type); Electromatic; Frankie Pile; Gradall; Grader; Gurry; Self-Propelled; Heavy Equipment Robotics Operator/Mechanic; Hoist-Monorail; Hoist-Stationary & Mobile Tractor; Hoist, 2 or 3 drum; Horizontal Directional Drill Operator; Jackall; Jumbo Machine; Kocal & Kuhlman; Land-Seagoing Vehicle; Loader, Elevating; Loader, Front End; Loader, Skid Steer; Locomotive; Mechanic/Welder; Metro Chip Harvester with Boom; Mucking Machine; Paver-Asphalt Finishing Machine; Paver-Road Concrete; Paver-Slip Form (C.M.I. or similar); Place Crete Machine with Boom; Post Driver (Carrier mounted); Power Driven Hydraulic Pump & Jack (When used in Slip Form or Lift Slab Construction); Pump Crete Machine; Regulator-Ballast; Hydraulic Power Unit not attached to Rig for Pile Drillings; Rigs-Drilling; Roto Mill or similar Full Lane (8' Wide & Over); Roto Mill or similar type (Under 8'); Shovel; Slip Form Curb Machine; Speedwing; Spikemaster; Stonecrusher; Tie Puller & Loader; Tie Tamper; Tractor-Double Boom; Tractor with Attachments; Truck-Boom; Truck-Tire; Trench Machine; Tunnel Machine (Mark 21 Java or similar); & Whirley (or similar type)

GROUP 3 - Asphalt Plant; Bending Machine (Pipeline or similar type); Boring machine, Motor Driven; Chip Harvester without Boom; Cleaning Machine, Pipeline Type; Coating Machine, Pipeline Type; Compactor; Concrete Belt Placer; Concrete Finisher; Concrete Planer or Asphalt; Concrete Spreader; Elevator; Fork Lift (Home building only); Fork lift & Lulls; Fork Lift Walk Behind (Hoisting over 1 buck high); Form Line Machine; Grease Truck operator; Grout Pump; Gunnite Machine; Horizontal Directional Drill Locator; Single Drum Hoist with or without Tower; Huck Bolting Machine; Hydraulic Scaffold (Hoisting building materials); Paving Breaker (Self-propelled or Ridden); Pipe Dream; Pot Fireperson (Power Agitated); Refrigeration Plant; Road Widener; Roller; Sasgen Derrick; Seeding Machine; Soil Stabilizer (Pump type); Spray Cure Machine, Self-Propelled; Straw Blower Machine; Sub-Grader; Tube Finisher or Broom C.M.I. or similar type; & Tugger Hoist

GROUP 4 - Air Curtain Destructor & Similar Type; Batch Plant-Job Related; Boiler Operator; Compressor; Conveyor; Curb Builder, self-propelled; Drill Wagon; Generator Set; Generator-Steam; Heater-Portable Power; Hydraulic Manipulator Crane; Jack-Hydraulic Power driven; Jack-Hydraulic (Railroad); Ladavator; Minor Machine Operator; Mixer-Concrete; Mulching Machine; Pin Puller; Power Broom; Pulverizer; Pump; Road Finishing Machine (Pull Type); Saw-Concrete-Self-Propelled (Highway Work); Signal Person; Spray Cure Machine-Motor Powered; Stump Cutter; Tractor; Trencher Form; Water Blaster; Steam Jenny; Syphon; Vibrator-Gasoline; & Welding Machine

GROUP 5 - Brakeperson; Fireperson; & Oiler

 IRON0017-002 05/01/2023

ASHTABULA (North of Route 6, starting at the Geauga County Line, proceeding east to State Route 45), CUYAHOGA, ERIE (Eastern 2/3), GEAUGA, HURON (East of a line drawn from the north border through Monroeville & Willard), LAKE, LORAIN, MEDINA (North of Old Rte. #224), PORTAGE (West of a line from Middlefield to Shalersville to Deerfield), and SUMMIT (North of Old Rte. #224, including city limits of Barberton) COUNTIES

	Rates	Fringes
IRONWORKER		
Ornamental, Reinforcing, & Structural.....	\$ 35.83	28.01

 IRON0017-010 05/01/2023

ASHTABULA (Eastern part from Lake Erie on the north to route #322 on the south to include Conneaut, Kingsville, Sheffield, Denmark, Dorset, Cherry Valley, Wayne, Monroe, Pierpont, Richmond, Andover & Williamsfield Townships)

	Rates	Fringes
IRONWORKER		
Structural, including metal building erection & Reinforcing.....	\$ 35.83	28.01

IRON0044-001 06/01/2022

ADAMS (Western Part), BROWN, BUTLER (Southern Part), CLERMONT, CLINTON (South of a line drawn from Blanchester to Lynchburg), HAMILTON, HIGHLAND (Excluding eastern one-fifth & portion of county inside lines drawn from Marshall to Lynchburg from the northern county line through E. Monroe to Marshall) and WARREN (South of a line drawn from Blanchester through Morrow to the west county line) COUNTIES

	Rates	Fringes
IRONWORKER, REINFORCING.....	\$ 32.37	22.30
Beyond 30-mile radius of Hamilton County Courthouse..	\$ 28.67	21.20
Up to & including 30-mile radius of Hamilton County Courthouse.....	\$ 27.60	20.70

IRON0044-002 06/01/2023

CLINTON (South of a line drawn from Blanchester to Lynchburg), HAMILTON, HIGHLAND (Excluding eastern one-fifth & portion of county inside lines drawn from Marshall to Lynchburg from the northern county line through E. Monroe to Marshall) & WARREN (South of a line drawn from Blanchester through Morrow to the west county line)

	Rates	Fringes
IRONWORKER		
Fence Erector.....	\$ 30.75	23.30
Ornamental; Structural.....	\$ 32.37	23.30

IRON0055-003 07/01/2023

CRAWFORD (Area Between lines drawn from where Hwy #598 & #30 meet through N. Liberty to the northern border & from said Hwy junction point due west to the border), DEFIANCE (S. of a line drawn from where Rte. #66 meets the northern line through Independence to the eastern county border), ERIE (Western 1/3), FULTON, HANCOCK, HARDIN (North of a line drawn from Maysville to a point 4 miles south of the northern line on the eastern line), HENRY, HURON (West of a line drawn from the northern border through Monroeville & Willard), LUCAS, OTTAWA, PUTNAM (East of a line drawn from the northern border down through Miller City to where #696 meets the southern border), SANDUSKY, SENECA, WILLIAMS (East of a line drawn from Pioneer through Stryker to the southern border), WOOD & WYANDOT (North of Rte. #30)

	Rates	Fringes
IRONWORKER		
Fence Erector.....	\$ 25.40	23.87
Flat Road Mesh.....	\$ 29.77	21.30
Tunnels & Caissons Under Pressure.....	\$ 29.77	21.30
All Other Work.....	\$ 34.25	28.20

IRON0147-002 06/01/2023

ALLEN (Northern half), DEFIANCE (Northern part, excluding south of a line drawn from where Rte. #66 meets the northern line through Independence to the eastern county border), MERCER (Northern half), PAULDING, PUTNAM (Western part, excluding east of a line drawn from the northern border down through Miller City to where #696 meets the southern border), VAN WERT, and WILLIAMS (Western part, excluding east of a line drawn from Pioneer through Stryker to the southern border) COUNTIES

	Rates	Fringes
IRONWORKER.....	\$ 33.00	25.59

IRON0172-002 06/01/2023		

CHAMPAIGN (Eastern one-third), CLARK (Eastern one-fourth), COSHOCTON (West of a line beginning at the northwestern county line going through Walhonding & Tunnel Hill to the southern county line), CRAWFORD (South of Rte. #30), DELAWARE, FAIRFIELD, FAYETTE, FRANKLIN, HARDIN (Excluding a line drawn from Roundhead to Maysville), HIGHLAND (Eastern one-fifth), HOCKING, JACKSON (Northern half), KNOX, LICKING, LOGAN (Eastern one-third), MADISON, MARION, MORROW, MUSKINGUM (West of a line starting at Adams Mill going to Adamsville & going from Adamsville through Blue Rock to the southern border), PERRY, PICKAWAY, PIKE (Northern half), ROSS, UNION, VINTON and WYANDOT (South of Rte. #30) COUNTIES

	Rates	Fringes
IRONWORKER.....	\$ 34.07	22.55

IRON0207-004 06/01/2023		

ASHTABULA (Southern part starting at the Geauga County line), COLUMBIANA (E. of a line from Damascus to Highlandtown), MAHONING (N. of Old Route #224), PORTAGE (E. of a line from Middlefield to Shalersville to Deerfield) & TRUMBULL

	Rates	Fringes
IRONWORKER		
Layout; Sheeter.....	\$ 34.00	27.16
Ornamental; Reinforcing;		
Structural.....	\$ 33.00	27.16
Ornamental; Reinforcing.....	\$ 28.92	25.61

IRON0290-002 06/01/2023		

ALLEN (Southern half), AUGLAIZE, BUTLER (North of a line drawn from east to the west county line going through Oxford, Darrrtown & Woodsdale), CHAMPAIGN (Excluding east of a line drawn from Catawla to the point where #68 intersects the northern county line), CLARK (Western two-thirds), CLINTON (Excluding south of a line drawn from Blanchester to Lynchburg), DARKE, GREENE, HIGHLAND (Inside lines drawn from Marshall to Lynchburg & from the northern county line through East Monroe to Marshall), LOGAN (West of a line drawn from West Liberty to where the northern county line meets the western county line of Hardin), MERCER (Southern half), MIAMI, MONTGOMERY, PREBLE, SHELBY & WARREN (Excluding south of a line

drawn from Blanchester through Morrow to the western county line) COUNTIES

	Rates	Fringes
IRONWORKER.....	\$ 32.69	24.05

IRON0549-003 12/01/2022		

BELMONT, GUERNSEY, HARRISON, JEFFERSON, MONROE & MUSKINGUM (Excluding portion west of a line starting at Adams Mill going to Adamsville and going from Adamsville through Blue Rock to the south border)

	Rates	Fringes
IRONWORKER.....	\$ 35.19	25.66

IRON0550-004 05/01/2023		

ASHLAND, CARROLL, COLUMBIANA (W. of a line from Damascus to Highlandtown), COSHOCTON (E. of a line beginning at NW Co. line going through Walhonding & Tunnel Hill to the South Co. line), HOLMES, HURON (S. of Old Rte. #224), MAHONING (S. of Old Rte. #224), MEDINA (S. of Old Rte. #224), PORTAGE (S. of Old Rte. #224), RICHLAND, STARK, SUMMIT (S. of Old Rte. #224, Excluding city limits of Barberton), TUSCARAWAS, & WAYNE

	Rates	Fringes
Ironworkers:Structural, Ornamental and Reinforcing.....	\$ 33.00	22.27

IRON0769-004 06/01/2023		

ADAMS (Eastern Half), GALLIA, JACKSON (Southern Half), LAWRENCE & SCIOTO

	Rates	Fringes
IRONWORKER.....	\$ 36.16	28.34

IRON0787-003 12/01/2023		

ATHENS, MEIGS, MORGAN, NOBLE, and WASHINGTON COUNTIES

	Rates	Fringes
IRONWORKER.....	\$ 33.30	23.95

LAB00265-008 05/01/2023		

	Rates	Fringes
LABORER ASHTABULA, ERIE, HURON, LORAIN, LUCAS, MAHONING, MEDINA, OTTAWA, PORTAGE, SANDUSKY, STARK, SUMMIT, TRUMBULL & WOOD COUNTIES GROUP 1.....	\$ 35.05	13.70

GROUP 2.....	\$ 35.22	13.70
GROUP 3.....	\$ 35.55	13.70
GROUP 4.....	\$ 36.00	13.70
CUYAHOGA AND GEAUGA COUNTIES ONLY: SEWAGE PLANTS, WASTE PLANTS, WATER TREATMENT FACILITIES, PUMPING STATIONS, & ETHANOL PLANTS CONSTRUCTION.....		
	\$ 37.66	13.70
CUYAHOGA, GEAUGA & LAKE COUNTIES		
GROUP 1.....	\$ 36.28	13.70
GROUP 2.....	\$ 36.45	13.70
GROUP 3.....	\$ 36.78	13.70
GROUP 4.....	\$ 37.23	13.70
REMAINING COUNTIES OF OHIO		
GROUP 1.....	\$ 34.62	13.70
GROUP 2.....	\$ 34.79	13.70
GROUP 3.....	\$ 35.12	13.70
GROUP 4.....	\$ 35.57	13.70

LABORER CLASSIFICATIONS

GROUP 1 - Asphalt Laborer; Carpenter Tender; Concrete Curing Applicator; Dump Man (Batch Truck); Guardrail and Fence Installer; Joint Setter; Laborer (Construction); Landscape Laborer; Mesh Handlers & Placer; Right-of-way Laborer; Riprap Laborer & Grouter; Scaffold Erector; Seal Coating; Surface Treatment or Road Mix Laborer; Sign Installer; Slurry Seal; Utility Man; Bridge Man; Handyman; Waterproofing Laborer; Flagperson; Hazardous Waste (level D); Diver Tender; Zone Person & Traffic Control

GROUP 2 - Asphalt Raker; Concrete Puddler; Kettle Man Pipeline); Machine Driven Tools (Gas, Electric, Air); Mason Tender; Brick Paver; Mortar Mixer; Power Buggy or Power Wheelbarrow; Paint Striper; Sheeting & Shoring Man; Surface Grinder Man; Plastic Fusing Machine Operator; Pug Mill Operator; & Vacuum Devices (wet or dry); Rodding Machine Operator; Diver; Screwman or Paver; Screed Person; Water Blast, Hand Held Wand; Pumps 4" & Under (Gas, Air or Electric) & Hazardous Waste (level C); Air Track and Wagon Drill; Bottom Person; Cofferdam (below 25 ft. deep); Concrete Saw Person; Cutting with Burning Torch; Form Setter; Hand Spiker (Railroad); Pipelayer; Tunnel Laborer (without air) & Caisson; Underground Person (working in Sewer and Waterline, Cleaning, Repairing & Reconditioning); Sandblaster Nozzle Person; & Hazardous Waste (level B)

GROUP 3 - Blaster; Mucker; Powder Person; Top Lander; Wrencher (Mechanical Joints & Utility Pipeline); Yarner; Hazardous Waste (level A); Concrete Specialist; Concrete Crew in Tunnels (With Air-pressurized - \$1.00 premium); Curb Setter & Cutter; Grade Checker; Utility Pipeline Tapper; Waterline; and Caulker

GROUP 4 - Miner (With Air-pressurized - \$1.00 premium); & Gunite Nozzle Person

TUNNEL LABORER WITH AIR-PRESSURIZED ADD \$1.00 TO BASE RATE

SIGNAL PERSON WILL RECEIVE THE RATE EQUAL TO THE RATE PAID THE LABORER CLASSIFICATION FOR WHICH HE OR SHE IS SIGNALING.

PAIN0006-002 05/01/2023

ASHTABULA, CUYAHOGA, GEAUGA, LAKE, LORAIN, PORTAGE (N. of the East-West Turnpike) & SUMMIT (N. of the East-West Turnpike)

	Rates	Fringes
PAINTER		
COMMERCIAL NEW WORK; REMODELING; & RENOVATIONS		
GROUP 1.....	\$ 30.75	18.95
GROUP 2.....	\$ 31.15	18.95
GROUP 3.....	\$ 31.45	18.95
GROUP 4.....	\$ 37.01	18.95
COMMERCIAL REPAINT		
GROUP 1.....	\$ 29.25	18.95
GROUP 2.....	\$ 29.65	18.95
GROUP 3.....	\$ 29.95	18.95

PAINTER CLASSIFICATIONS - COMMERCIAL NEW WORK; REMODELING; & RENOVATIONS

GROUP 1 - Brush; & Roller

GROUP 2 - Sandblasting & Buffing

GROUP 3 - Spray Painting; Closed Steel Above 55 feet; Bridges & Open Structural Steel; Tanks - Water Towers; Bridge Painters; Bridge Riggers; Containment Builders

GROUP 4 - Bridge Blaster

PAINTER CLASSIFICATIONS - COMMERCIAL REPAINT

GROUP 1 - Brush; & Roller

GROUP 2 - Sandblasting & Buffing

GROUP 3 - Spray Painting

PAIN0007-002 07/01/2023

FULTON, HENRY, LUCAS, OTTAWA (Excluding Allen, Bay, Bono, Catawba Island, Clay Center, Curtice, Danbury, Eagle Beach, Elliston, Elmore, Erie, Fishback, Gem Beach & Genova) & WOOD

	Rates	Fringes
PAINTER		
NEW COMMERCIAL WORK		
GROUP 1.....	\$ 28.59	20.04
GROUP 2.....	\$ 29.59	20.04
GROUP 3.....	\$ 29.59	20.04
GROUP 4.....	\$ 29.59	20.04
GROUP 5.....	\$ 29.59	20.04
GROUP 6.....	\$ 29.59	20.04
GROUP 7.....	\$ 29.59	20.04
GROUP 8.....	\$ 29.59	20.04
GROUP 9.....	\$ 29.59	20.04

REPAINT IS 90% OF JR

PAINTER CLASSIFICATIONS

GROUP 1 - Brush; Spray & Sandblasting Pot Tender

GROUP 2 - Refineries & Refinery Tanks; Surfaces 30 ft. or over where material is applied to or labor performed on above ground level (exterior), floor level (interior)

GROUP 3 - Swing Stage & Chair

GROUP 4 - Lead Abatement

GROUP 5 - All Methods of Spray

GROUP 6 - Solvent-Based Catalized Epoxy Materials of 2 or More Component Materials, to include Solvent-Based Conversion Varnish (excluding water based)

GROUP 7 - Spray Solvent Based Material; Sand & Abrasive Blasting

GROUP 8 - Towers; Tanks; Bridges; Stacks Over 30 Feet

GROUP 9 - Epoxy Spray (excluding water based)

PAIN0012-008 05/01/2019

BUTLER COUNTY

	Rates	Fringes
PAINTER		
GROUP 1.....	\$ 21.95	10.20
GROUP 2.....	\$ 25.30	10.20
GROUP 3.....	\$ 25.80	10.20
GROUP 4.....	\$ 26.05	10.20
GROUP 5.....	\$ 26.30	10.20

PAINTER CLASSIFICATIONS

GROUP 1: Bridge Equipment Tender; Bridge/Containment Builder

GROUP 2: Brush & Roller

GROUP 3: Spray

GROUP 4: Sandblasting; & Waterblasting

GROUP 5: Elevated Tanks; Steeplejack Work; Bridge; & Lead Abatement

PAIN0012-010 05/01/2019

BROWN, CLERMONT, CLINTON, HAMILTON & WARREN

	Rates	Fringes
PAINTER		
HEAVY & HIGHWAY BRIDGES-		
GUARDRAILS-LIGHTPOLES-		
STRIPING		

Bridge Equipment Tender and Containment Builder....\$ 21.95	10.20
Bridges when highest point of clearance is 60 feet or more; & Lead Abatement Projects.....\$ 26.30	10.20
Brush & Roller.....\$ 25.30	10.20
Sandblasting & Hopper Tender; Water Blasting.....\$ 26.05	10.20
Spray.....\$ 25.80	10.20

PAIN0093-001 12/01/2022

ATHENS, GUERNSEY, HOCKING, MONROE, MORGAN, NOBLE and
WASHINGTON COUNTIES

Rates Fringes

PAINTER

Bridges; Locks; Dams; Tension Towers; & Energized Substations.....\$ 34.81	22.47
Power Generating Facilities.\$ 31.66	22.47

PAIN0249-002 05/01/2023

CLARK, DARKE, GREENE, MIAMI, MONTGOMERY & PREBLE

Rates Fringes

PAINTER

GROUP 1 - Brush & Roller....\$ 26.23	12.56
GROUP 2 - Swing, Scaffold Bridges; Structural Steel; Open Acid Tank; High Tension Electrical Equipment; & Hot Pipes.....\$ 26.23	12.56
GROUP 3 - Spray; Sandblast; Steamclean; Lead Abatement.....\$ 26.98	12.56
GROUP 4 - Steeplejack Work..\$ 27.18	12.56
GROUP 5 - Coal Tar.....\$ 27.73	12.56
GROUP 6 - Bridge Equipment Tender & or Containment Builder.....\$ 34.94	12.56
GROUP 7 - Tanks, Stacks & Towers.....\$ 29.87	12.56
GROUP 8 - Bridge Blaster, Rigger.....\$ 37.94	12.56

PAIN0356-002 09/01/2009

KNOX, LICKING, MUSKINGUM, and PERRY

Rates Fringes

PAINTER

Bridge Equipment Tenders and Containment Builders....\$ 27.93	7.25
Bridges; Blasters; andRiggers.....\$ 34.60	7.25
Brush and Roller.....\$ 20.93	7.25
Sandblasting; Steam Cleaning; Waterblasting;	

and Hazardous Work.....	\$ 25.82	7.25
Spray.....	\$ 21.40	7.25
Structural Steel and Swing Stage.....	\$ 25.42	7.25
Tanks; Stacks; and Towers...	\$ 28.63	7.25

PAIN0438-002 12/01/2021

BELMONT, HARRISON and JEFFERSON COUNTIES

Rates Fringes

PAINTER

Bridges, Locks, Dams, Tension Towers & Energized Substations.....	\$ 34.44	18.19
Power Generating Facilities.	\$ 32.29	18.19

PAIN0476-001 06/01/2023

COLUMBIANA, MAHONING, and TRUMBULL COUNTIES

Rates Fringes

PAINTER

GROUP 1.....	\$ 27.49	17.06
GROUP 2.....	\$ 34.12	17.06
GROUP 3.....	\$ 27.70	17.06
GROUP 4.....	\$ 27.99	17.06
GROUP 5.....	\$ 28.14	17.06
GROUP 6.....	\$ 28.39	17.06
GROUP 7.....	\$ 29.49	17.06

PAINTER CLASSIFICATIONS:

GROUP 1: Painters, Brush & Roller

GROUP 2: Bridges

GROUP 3: Structural Steel

GROUP 4: Spray, Except Bar Joist/Deck

GROUP 5: Epoxy/Mastic; Spray- Bar Joist/Deck; Working Above
50 Feet; and Swingstages

GROUP 6: Tanks; Sandblasting

GROUP 7: Towers; Stacks

PAIN0555-002 06/01/2021

ADAMS, HIGHLAND, JACKSON, PIKE & SCIOTO

Rates Fringes

PAINTER

GROUP 1.....	\$ 31.95	17.05
GROUP 2.....	\$ 33.47	17.05
GROUP 3.....	\$ 34.99	17.05
GROUP 4.....	\$ 37.97	17.05

PAINTER CLASSIFICATIONS

GROUP 1 - Containment Builder

GROUP 2 - Brush; Roller; Power Tools, Under 40 feet

GROUP 3 - Sand Blasting; Spray; Steam Cleaning; Pressure Washing; Epoxy & Two Component Materials; Lead Abatement; Hazardous Waste; Toxic Materials; Bulk & Storage Tanks of 25,000 Gallon Capacity or More; Elevated Tanks

GROUP 4 - Stacks; Bridges

PAIN0639-001 05/01/2011

	Rates	Fringes
Sign Painter & Erector.....	\$ 20.61	3.50+a+b+c

FOOTNOTES: a. 7 Paid Holidays: New Year's Day; Memorial Day; July 4th; Labor Day; Thanksgiving Day; Christmas Day & 1 Floating Day
 b. Vacation Pay: After 1 year's service - 5 days' paid vacation; After 2, but less than 10 years' service - 10 days' paid vacation; After 10, but less than 20 years' service - 15 days' paid vacation; After 20 years' service - 20 days' paid vacation
 c. Funeral leave up to 3 days maximum paid leave for death of mother, father, brother, sister, spouse, child, mother-in-law, father-in-law, grandparent and inlaw provided employee attends funeral

PAIN0788-002 06/01/2023

ASHLAND, CRAWFORD, ERIE, HANCOCK, HURON, MARION, MORROW, OTTAWA (Allen, Bay, Bono, Catawba Island, Clay Center, Curtice, Danbury, Eagle Beach, Elliston, Elmore, Erie, Fishback, Gem Beach & Genoa), RICHLAND, SANDUSKY, SENECA & WYANDOT

	Rates	Fringes
PAINTER		
Brush & Roller.....	\$ 25.78	17.12
Structural Steel.....	\$ 27.38	17.12

WINTER REPAINT: Between December 1 to March 31 - 90%JR

\$.50 PER HOUR SHALL BE ADDED TO THE RATE OF PAY FOR THE CLASSIFICATION OF WORK:

While working swingstage, boatswain chair, needle beam and horizontal cable. While operating sprayguns, sandblasting, cobblasting and high pressure waterblasting (4000psi).

\$1.00 PER HOUR SHALL BE ADDED TO THE RATE OF PAY FOR THE CLASSIFICATION OF WORK:

For the application of catalized epoxy, including latex epoxy that is deemed hazardous, lead abatement, or for work or material where special precautions beyond normal work duties must be taken. For working on stacks, tanks, and towers over 40 feet in height.

PAIN0813-005 12/01/2008

GALLIA, LAWRENCE, MEIGS & VINTON

	Rates	Fringes
PAINTER		
Base Rate.....	\$ 24.83	10.00
Bridges, Locks, Dams & Tension Towers.....	\$ 27.83	10.00

PAIN0841-001 06/01/2023

MEDINA, PORTAGE (South of and including Ohio Turnpike), and
SUMMIT (South of and including Ohio Turnpike) COUNTIES

	Rates	Fringes
Painters:		
GROUP 1.....	\$ 30.18	15.50
GROUP 2.....	\$ 30.83	15.50
GROUP 3.....	\$ 30.93	15.50
GROUP 4.....	\$ 31.03	15.50
GROUP 5.....	\$ 31.43	15.50
GROUP 6.....	\$ 39.20	11.75
GROUP 7.....	\$ 31.68	15.50

PAINTER CLASSIFICATIONS:

GROUP 1 - Brush, Roller & Paperhanger

GROUP 2 - Epoxy Application

GROUP 3 - Swing Scaffold, Bosum Chair, & Window Jack

GROUP 4 - Spray Gun Operator of Any & All Coatings

GROUP 5 - Sandblast, Painting of Standpipes, etc. from
Scaffolds, Bridge Work and/or Open Structural Steel,
Standpipes and/or Water Towers

GROUP 6 - Public & Commerce Transportation, Steel or
Galvanized, Bridges, Tunnels & Related Support Items
(concrete)

GROUP 7 - Synthetic Exterior, Drywall Finisher and/or Taper,
Drywall Finisher and Follow-up Man Using Automatic Tools

PAIN0841-002 06/01/2022

CARROLL, COSHOCTON, HOLMES, STARK, TUSCARAWAS & WAYNE

	Rates	Fringes
PAINTER		
Bridges; Towers, Poles & Stacks; Sandblasting Steel; Structural Steel & Metalizing.....	\$ 23.50	15.45
Brush & Roller.....	\$ 28.18	15.45
Spray; Tank Interior & Exterior.....	\$ 23.50	15.45

PAIN1020-002 07/01/2023

ALLEN, AUGLAIZE, CHAMPAIGN, DEFIANCE, HARDIN, LOGAN, MERCER, PAULDING, PUTNAM, SHELBY, VAN WERT, and WILLIAMS COUNTIES

	Rates	Fringes
PAINTER		
Brush & Roller.....	\$ 26.64	15.56
Drywall Finishing & Taping..	\$ 27.39	15.56
Lead Abatement.....	\$ 28.39	15.56
Spray, Sandblasting Pressure Cleaning, & Refinery.....	\$ 27.39	15.56
Swing Stage, Chair, Spiders, & Cherry Pickers...	\$ 26.89	15.56
Wallcoverings.....	\$ 27.39	15.56

All surfaces 40 ft. or over where material is applied to or labor performed on, above ground level (exterior), floor level (interior) - \$.50 premium

Applying Coal Tar Products - \$1.00 premium

PAIN1275-002 05/01/2023

DELAWARE, FAIRFIELD, FAYETTE, FRANKLIN, MADISON, PICKAWAY, ROSS & UNION

	Rates	Fringes
PAINTER		
Bridges.....	\$ 35.57	14.25
Brush; Roller.....	\$ 29.96	14.25
Sandblasting; Steamcleaning; Waterblasting (3500 PSI or Over)& Hazardous Work.....	\$ 30.66	14.25
Spray.....	\$ 30.46	14.25
Stacks; Tanks; & Towers.....	\$ 32.77	14.25
Structural Steel & Swing Stage.....	\$ 28.81	14.25

PLAS0109-001 05/01/2023

MEDINA, PORTAGE, STARK, and SUMMIT COUNTIES

	Rates	Fringes
PLASTERER.....	\$ 33.74	19.02

PLAS0109-003 05/01/2023

CARROLL, HOLMES, TUSCARAWAS, and WAYNE COUNTIES

	Rates	Fringes
PLASTERER.....	\$ 33.74	19.02

PLAS0132-002 07/01/2023

BROWN, BUTLER, CLERMONT, HAMILTON, HIGHLAND, WARREN COUNTIES

	Rates	Fringes
PLASTERER.....	\$ 28.40	16.24

PLAS0404-002 05/01/2018

ASHTABULA, CUYAHOGA, GEAUGA, AND LAKE COUNTIES

	Rates	Fringes
PLASTERER.....	\$ 29.63	17.11

PLAS0404-003 05/01/2018

LORAIN COUNTY

	Rates	Fringes
PLASTERER.....	\$ 28.86	17.11

PLAS0526-022 05/01/2018

COLUMBIANA, MAHONING, and TRUMBULL COUNTIES

	Rates	Fringes
PLASTERER.....	\$ 28.86	17.11

PLAS0526-023 05/01/2018

BELMONT, HARRISON, and JEFFERSON COUNTIES

	Rates	Fringes
PLASTERER.....	\$ 28.21	17.11

PLAS0886-001 05/01/2023

FULTON, HANCOCK, HENRY, LUCAS, PUTNAM, and WOOD COUNTIES

	Rates	Fringes
PLASTERER.....	\$ 33.74	18.95

PLAS0886-003 05/01/2023

DEFIANCE, ERIE, HURON, OTTAWA, PAULDING, SANDUSKY, and SENECA COUNTIES

	Rates	Fringes
PLASTERER.....	\$ 33.74	18.95

PLAS0886-004 05/01/2023

ALLEN, AUGLAIZE, HARDIN, LOGAN, MERCER, and VAN WERT COUNTIES

	Rates	Fringes
PLASTERER.....	\$ 33.74	18.95

PLUM0042-002 07/01/2023

ASHLAND, CRAWFORD, ERIE, HURON, KNOX, LORAIN, MORROW, RICHLAND & WYANDOT

Rates Fringes

Plumber, Pipefitter, Steamfitter.....\$ 37.62 25.47

PLUM0050-002 07/03/2023

DEFIANCE, FULTON, HANCOCK, HENRY, LUCAS, OTTAWA, PAULDING, PUTNAM, SANDUSKY, SENECA, WILLIAMS & WOOD

Rates Fringes

Plumber, Pipefitter, Steamfitter.....\$ 47.15 24.21

PLUM0055-003 05/01/2023

ASHTABULA, CUYAHOGA, GEAUGA, LAKE, MEDINA (N. of Rte. #18 & Smith Road) & SUMMIT (N. of Rte. #303, including the corporate limits of the city of Hudson)

Rates Fringes

PLUMBER.....\$ 41.11 29.88

PLUM0083-001 07/01/2017

BELMONT & MONROE (North of Rte. #78)

Rates Fringes

Plumber and Steamfitter.....\$ 32.16 31.51

PLUM0094-002 05/01/2023

CARROLL (Northen Half), STARK, and WAYNE COUNTIES

Rates Fringes

PLUMBER/PIPEFITTER.....\$ 38.03 23.09

PLUM0120-002 05/01/2023

ASHTABULA, CUYAHOGA, GEAUGA, LAKE, LORAIN (the C.E.I. Power House in Avon Lake), MEDINA (N. of Rte. #18) & SUMMIT (N. of #303)

Rates Fringes

PIPEFITTER.....\$ 45.62 27.30

PLUM0162-002 06/01/2022

CHAMPAIGN, CLARK, CLINTON, DARKE, FAYETTE, GREENE, MIAMI, MONTGOMERY & PREBLE

Rates Fringes

Plumber, Pipefitter,
 Steamfitter.....\$ 36.47 26.80

 PLUM0168-002 06/01/2023

MEIGS, MONROE (South of Rte. #78), MORGAN (South of Rte. #78)
 & WASHINGTON

Rates Fringes

PLUMBER/PIPEFITTER.....\$ 38.95 34.97

 PLUM0189-002 06/01/2022

DELAWARE, FAIRFIELD, FRANKLIN, HOCKING, LICKING, MADISON,
 MARION, PERRY, PICKAWAY, ROSS & UNION

Rates Fringes

Plumber, Pipefitter,
 Steamfitter.....\$ 43.25 26.94

 PLUM0219-002 06/01/2023

MEDINA (Rte. #18 from eastern edge of Medina Co., west to
 eastern corporate limits of the city of Medina, & on the county
 road from the west corporate limits of Medina running due west
 to and through community of Risley to the western edge of
 Medina County - All territory south of this line), PORTAGE, and
 SUMMIT (S. of Rte. #303) COUNTIES

Rates Fringes

Plumber and Steamfitter.....\$ 43.22 27.29

 PLUM0392-002 06/01/2023

BROWN, BUTLER, CLERMONT, HAMILTON & WARREN

Rates Fringes

PLUMBER/PIPEFITTER.....\$ 38.62 25.83

 PLUM0396-001 06/01/2023

COLUMBIANA (Excluding Washington & Yellow Creek Townships &
 Liverpool Twp. - Secs. 35 & 36 - West of County Road #427),
 MAHONING and TRUMBULL COUNTIES

Rates Fringes

PLUMBER/PIPEFITTER.....\$ 37.10 28.51

 PLUM0495-002 06/01/2023

CARROLL (Rose, Monroe, Union, Lee, Orange, Perry & Loudon
 Townships), COLUMBIANA (Washington & Yellow Creek Townships &
 Liverpool Township, Secs. 35 & 36, West of County Rd. #427),
 COSHOCTON, GUERNSEY, HARRISON, HOLMES, JEFFERSON, MORGAN (South
 to State Rte. #78 & from McConnelsville west on State Rte. #37

to the Perry County line), MUSKINGUM, NOBLE, and TUSCARAWAS COUNTIES

	Rates	Fringes
Plumber, Pipefitter, Steamfitter.....	\$ 32.23	35.40

PLUM0577-002 06/01/2023		

ADAMS, ATHENS, GALLIA, HIGHLAND, JACKSON, LAWRENCE, PIKE, SCIOTO & VINTON

	Rates	Fringes
Plumber, Pipefitter, Steamfitter.....	\$ 39.98	26.48

PLUM0776-002 07/01/2023		

ALLEN, AUGLAIZE, HARDIN, LOGAN, MERCER, SHELBY and VAN WERT COUNTIES

	Rates	Fringes
Plumber, Pipefitter, Steamfitter.....	\$ 40.07	28.95

TEAM0377-003 05/01/2023		

STATEWIDE, EXCEPT CUYAHOGA, GEAUGA & LAKE

	Rates	Fringes
TRUCK DRIVER		
GROUP 1.....	\$ 31.49	16.40
GROUP 2.....	\$ 31.91	16.40

TRUCK DRIVER CLASSIFICATIONS

GROUP 1 - Asphalt Distributor; Batch; 4- Wheel Service; 4-Wheel Dump; Oil Distributor & Tandem

GROUP 2 - Tractor-Trailer Combination: Fuel; Pole Trailer; Ready Mix; Semi-Tractor; & Asphalt Oil Spraybar Man When Operated From Cab; 5 Axles & Over; Belly Dump; End Dump; Articulated Dump; Heavy Duty Equipment; Low Boy; & Truck Mechanic

TEAM0436-002 05/01/2023

CUYAHOGA, GEAUGA & LAKE

	Rates	Fringes
TRUCK DRIVER		
GROUP 1.....	\$ 31.00	18.95
GROUP 2.....	\$ 32.50	18.95

GROUP 1: Straight & Dump, Straight Fuel

GROUP 2: Semi Fuel, Semi Tractor, Euclids, Darts, Tank, Asphalt Spreaders, Low Boys, Carry-All, Tourna-Rockers, Hi-Lifts, Extra Long Trailers, Semi-Pole Trailers, Double Hook-Up Tractor Trailers including Team Track & Railroad Siding, Semi-Tractor & Tri-Axle Trailer, Tandem Tractor & Tandem Trailer, Tag Along Trailer, Expandable Trailer or Towing Requiring Road Permits, Ready-Mix (Agitator or Non-Agitator), Bulk Concrete Driver, Dry Batch Truck, Articulated End Dump

WELDERS - Receive rate prescribed for craft performing operation to which welding is incidental.

=====

** Workers in this classification may be entitled to a higher minimum wage under Executive Order 14026 (\$17.20) or 13658 (\$12.90). Please see the Note at the top of the wage determination for more information. Please also note that the minimum wage requirements of Executive Order 14026 are not currently being enforced as to any contract or subcontract to which the states of Texas, Louisiana, or Mississippi, including their agencies, are a party.

Note: Executive Order (EO) 13706, Establishing Paid Sick Leave for Federal Contractors applies to all contracts subject to the Davis-Bacon Act for which the contract is awarded (and any solicitation was issued) on or after January 1, 2017. If this contract is covered by the EO, the contractor must provide employees with 1 hour of paid sick leave for every 30 hours they work, up to 56 hours of paid sick leave each year. Employees must be permitted to use paid sick leave for their own illness, injury or other health-related needs, including preventive care; to assist a family member (or person who is like family to the employee) who is ill, injured, or has other health-related needs, including preventive care; or for reasons resulting from, or to assist a family member (or person who is like family to the employee) who is a victim of, domestic violence, sexual assault, or stalking. Additional information on contractor requirements and worker protections under the EO is available at <https://www.dol.gov/agencies/whd/government-contracts>.

Unlisted classifications needed for work not included within the scope of the classifications listed may be added after award only as provided in the labor standards contract clauses (29CFR 5.5 (a) (1) (iii)).

The body of each wage determination lists the classification and wage rates that have been found to be prevailing for the cited type(s) of construction in the area covered by the wage determination. The classifications are listed in alphabetical order of ""identifiers"" that indicate whether the particular rate is a union rate (current union negotiated rate for local), a survey rate (weighted average rate) or a union average rate (weighted union average rate).

Union Rate Identifiers

A four letter classification abbreviation identifier enclosed in dotted lines beginning with characters other than ""SU"" or ""UAVG"" denotes that the union classification and rate were prevailing for that classification in the survey. Example: PLUM0198-005 07/01/2014. PLUM is an abbreviation identifier of the union which prevailed in the survey for this classification, which in this example would be Plumbers. 0198 indicates the local union number or district council number where applicable, i.e., Plumbers Local 0198. The next number, 005 in the example, is an internal number used in processing the wage determination. 07/01/2014 is the effective date of the most current negotiated rate, which in this example is July 1, 2014.

Union prevailing wage rates are updated to reflect all rate changes in the collective bargaining agreement (CBA) governing this classification and rate.

Survey Rate Identifiers

Classifications listed under the ""SU"" identifier indicate that no one rate prevailed for this classification in the survey and the published rate is derived by computing a weighted average rate based on all the rates reported in the survey for that classification. As this weighted average rate includes all rates reported in the survey, it may include both union and non-union rates. Example: SULA2012-007 5/13/2014. SU indicates the rates are survey rates based on a weighted average calculation of rates and are not majority rates. LA indicates the State of Louisiana. 2012 is the year of survey on which these classifications and rates are based. The next number, 007 in the example, is an internal number used in producing the wage determination. 5/13/2014 indicates the survey completion date for the classifications and rates under that identifier.

Survey wage rates are not updated and remain in effect until a new survey is conducted.

Union Average Rate Identifiers

Classification(s) listed under the UAVG identifier indicate that no single majority rate prevailed for those classifications; however, 100% of the data reported for the classifications was union data. EXAMPLE: UAVG-OH-0010 08/29/2014. UAVG indicates that the rate is a weighted union average rate. OH indicates the state. The next number, 0010 in the example, is an internal number used in producing the wage determination. 08/29/2014 indicates the survey completion date for the classifications and rates under that identifier.

A UAVG rate will be updated once a year, usually in January of each year, to reflect a weighted average of the current negotiated/CBA rate of the union locals from which the rate is based.

WAGE DETERMINATION APPEALS PROCESS

1.) Has there been an initial decision in the matter? This can be:

* an existing published wage determination

- * a survey underlying a wage determination
- * a Wage and Hour Division letter setting forth a position on a wage determination matter
- * a conformance (additional classification and rate) ruling

On survey related matters, initial contact, including requests for summaries of surveys, should be with the Wage and Hour National Office because National Office has responsibility for the Davis-Bacon survey program. If the response from this initial contact is not satisfactory, then the process described in 2.) and 3.) should be followed.

With regard to any other matter not yet ripe for the formal process described here, initial contact should be with the Branch of Construction Wage Determinations. Write to:

Branch of Construction Wage Determinations
 Wage and Hour Division
 U.S. Department of Labor
 200 Constitution Avenue, N.W.
 Washington, DC 20210

2.) If the answer to the question in 1.) is yes, then an interested party (those affected by the action) can request review and reconsideration from the Wage and Hour Administrator (See 29 CFR Part 1.8 and 29 CFR Part 7). Write to:

Wage and Hour Administrator
 U.S. Department of Labor
 200 Constitution Avenue, N.W.
 Washington, DC 20210

The request should be accompanied by a full statement of the interested party's position and by any information (wage payment data, project description, area practice material, etc.) that the requestor considers relevant to the issue.

3.) If the decision of the Administrator is not favorable, an interested party may appeal directly to the Administrative Review Board (formerly the Wage Appeals Board). Write to:

Administrative Review Board
 U.S. Department of Labor
 200 Constitution Avenue, N.W.
 Washington, DC 20210

4.) All decisions by the Administrative Review Board are final.

=====

END OF GENERAL DECISION"