SECTION 5
SPECIFICATIONS

SECTION 011100 - SUMMARY OF WORK

PART 1 - GENERAL

1.1 LOCATION OF THE PROJECT

- A. The project is located in South Russell Village, Ohio near the intersection of Chillicothe Road (SR 306) and Manor Brook Drive.

1.2 PROJECT DESCRIPTION

- A. The project consists of stream restoration along McFarland Creek.

1.3 SPECIFICATIONS

- A. In general, these Specifications describe the work to be performed by the various trades, other than work specifically excluded. It shall be the responsibility of the Contractor and Subcontractors to perform all work incidental to their trade, whether or not specific mention is made of each item, unless such incidentals are included under another Item.
- B. It is advised that the Contractor and all Subcontractors familiarize themselves with the contents of the complete Specifications, particularly for the trades preceding, following, related or adjacent to their work.

1.4 DRAWING SCHEDULE

- A. The work to be done under this Contract is shown on the 16 sheets of Drawings.

END OF SECTION 011100

SECTION 011419 – USE OF SITE

PART 1 - GENERAL

1.1 GENERAL

- A. The Contractor will be allowed the use of as much of the site designated for the improvements as is necessary for his operation. A Drainage Easement has been secured for the work and is shown on the Project Plans.

1.2 USE OF STREETS

- A. During the progress of the work, the Contractor shall make ample provisions for both vehicle and pedestrian traffic on any public street and shall indemnify and save harmless the Owner from any expense whatsoever due to their operations over said streets. The Contractor shall also provide free access to all the fire hydrants, water, and gas valves located along the line of his work. Gutters and waterways must be kept open or other provisions made for the removal of storm water. Street intersections may be blocked only one-half at a time, and the Contractor shall lay and maintain temporary driveways, bridges and crossings, such as in the opinion of the Engineer are necessary to reasonably accommodate the public.
- B. In the event of the Contractor's failure to comply with these provisions, the Owner may cause the same to be done, and may deduct the cost of such work from any monies due the Contractor under this Agreement, but the performance of such work by the Owner at its instance shall serve in no way to release the Contractor from his general or particular liability for the safety of the public or the work.
- C. The Contractor shall repair at no cost to the Owner, all existing roads, parking areas, grassed areas that are damaged due to the execution of his work. The Contractor shall remove daily all mud, soil and debris that may be tracked onto existing streets, drives, or walks by his equipment or that of subcontractors or suppliers.

1.3 CLOSING STREETS TO TRAFFIC

The Contractor may with the approval of the Engineer, close streets, or parts of streets, to vehicular traffic. The Engineer shall be the judge of how many streets or parts of streets it is necessary for the Contractor to close at any time, and may refuse to permit the closing of additional streets to traffic until the majority of the work on the closed streets is completed and they are opened to traffic.

1.4 RIGHTS-OF-WAY

- A. Whenever it is required to perform work within the limits of public or private property or in rights-of-way, such work shall be done in conformity with all agreements between the Owner and the owners of such. Care shall be taken to avoid injury to the premises entered, which premises shall be left in a neat and orderly condition by the removal of rubbish and the grading of surplus materials, and the restoration of said public or private property to the same general conditions as pertained at the time of entry for work to be performed under this contract.
- B. The Contractor shall not (except after consent from the proper parties) enter or occupy with men, tools or equipment, any land outside the rights-of-way or property of the Owner.
- C. When the Contractor performs construction within 10 ft. of a right-of-way or easement line, he shall place tall stakes properly identified at points of change in width or direction of the right-of-way or easement line and at points along the line so that at least two stakes can be seen distinctly from any point on the line.

1.5 EASEMENTS

- A. Where the work is to be constructed upon easements, such easements will be secured by the Owner without cost to the Contractor. The Contractor shall not enter upon or occupy any private property outside of the limits of the easements furnished.
- B. Care shall be taken to avoid injury to the premises entered, which premises shall be left in a neat and orderly condition by the removal of rubbish and the grading of surplus materials, and the restoration of said public or private property to the same general conditions as pertained at the time of entry for work to be performed under this contract.

1.6 PROTECTING EXISTING BUILDINGS, STRUCTURES AND ROADWAYS

- A. The Contractor shall, at his own expense, shore up and protect any buildings, roadways, utilities or other public or private structures which may be encountered or endangered in the prosecution of the work, and that may not be otherwise provided for, and he shall repair and make good any damages caused to any such property by reason of his operations. All existing fences removed due to the prosecution of the work shall be replaced by the Contractor. No extra payment will be made for said work or material, but the cost of this work must be included in the price stipulated for the work to be done under this contract.

1.7 SITE FACILITIES

- A. The Contractor shall furnish and place sufficient quantities of portable toilet facilities at locations convenient for use by the Contractor's personnel, Subcontractors, the Engineer, and the Owner.

1.8 RESTORATION

- A. The contractor shall restore all areas per the plans and specifications and if not specified, at least to the condition existing prior to the start of work.

END OF SECTION 011419

SECTION 011423 - ADDITIONAL WORK, OVERTIME

PART 1 - GENERAL

1.1 NIGHT, SUNDAY AND HOLIDAY WORK

- A. No work will be permitted at night, Sunday or legal holidays except as noted on the plans or in the case of emergency and then only upon written authorization of the Engineer. Where no emergency exists, but the Contractor feels it advantageous to work at night, Sunday or legal holidays, the Contractor shall notify the Engineer at least two (2) days in advance, requesting written permission. Any work performed during the absence of the Engineer will be done at the Contractor's risk and responsibility and may be subject to rejection upon later inspection.

END OF SECTION 011423

SECTION 012513 – PRODUCT SUBSTITUTION PROCEDURES

PART 1 - GENERAL

1.1 MATERIALS AND EQUIPMENT

- A. In the specifications and on the Engineer's drawings, are specified and shown certain pieces of equipment and materials deemed most suitable for the service anticipated. This is not done to eliminate other equipment and materials equally as good and efficient. The Contractor shall prepare his bid on the particular materials and equipment specified. Following the award of the contract, should the Contractor desire to use other equipment and materials, he shall submit to the Owner a written request for such change and state the advantage to the Owner and the savings or additional cost involved by the proposed substitution. The determination as to whether or not such change will be permitted rests with the Owner and the Engineer.
- B. Each major item of equipment shall be inspected by a manufacturer's representative during installation and upon completion of the work. The Contractor shall supply the Engineer with a certificate of such inspection.

END OF SECTION 012513

SECTION 013119 - PROJECT MEETINGS

PART 1 - GENERAL

1.1 PRECONSTRUCTION MEETING

- A. Prior to the Contractor beginning any work on the project, the Owner will schedule and hold a preconstruction meeting to discuss all aspects of the contract work.
- B. The Contractor shall be present and be prepared to comment in detail on all aspects of his work.
- C. The Contractor shall bring to the preconstruction meeting a proposed construction progress schedule, erosion control plan, quality control program, concrete mix designs, asphalt mix designs (JMF), etc. Approval of each by the Engineer is required prior to the start of any work.
- D. Included in the construction progress schedule shall be an implementation sequence of the proposed erosion control efforts required by the contract.

1.2 PROGRESS MEETINGS

- A. Monthly progress meetings will be held at a location to be determined by the Owner on a regularly scheduled day mutually convenient to the Owner, Contractor, and Engineer.
- B. The Contractor shall provide an updated construction progress schedule and be prepared to comment in detail on all aspects of his work.

END OF SECTION 013119

SECTION 013216 – CONSTRUCTION PROGRESS SCHEDULE

PART 1 - GENERAL

1.1 PROGRESS SCHEDULE

- A. Immediately after signing the Contract, the General Construction Contractor shall prepare a graphic progress schedule, indicating the work to be executed during each month and the rate of expected progress to secure completion on the agreed-upon completion date. The progress schedule shall be approved by the Engineer and Owner prior to starting work on the site. Copies of such graphic progress charts, upon which has been indicated the actual progress, shall be furnished to the Engineer with each requisition for payment.
- B. Should the rate of progress fall materially behind the scheduled rate of progress, and unless the delay is authorized by the Engineer, each offending Contractor shall furnish additional labor, work overtime, or take other necessary means required for completion of the work on the scheduled date. No additional compensation beyond the set Contract price shall be paid for action taken or overtime expense incurred in maintaining scheduled progress.

END OF SECTION 013216

SECTION 013223 – SURVEY AND LAYOUT DATA

PART 1 - GENERAL

1.1 STAKING

- A. The Contractor shall hire a surveyor licensed in the state the work is to be installed to provide all reference points not already established and staking. The Contractor shall protect and preserve the established staking and reference points as long as required for installation of the work and field verifications by any party. The Contractor's surveyor shall replace and accurately relocate all staking and reference points so lost, destroyed or moved.

1.2 LAYOUT OF WORK

- A. The Contractor shall lay out his work and be responsible for correct locations, elevations and dimensions of all work executed by him under this Contract. The Contractor must exercise proper precautions to verify the figures shown on the Drawings before laying out the work and will be held responsible for any error resulting from his failure to exercise such precaution. The Contractor shall insure the new construction aligns with any existing work.

END OF SECTION 013223

SECTION 013319.01 - FIELD TEST REPORTING
- AGGREGATE, SOILS, CONCRETE AND ASPHALT

PART 1 - GENERAL

1.1 SUMMARY

- A. A. The Contractor shall be responsible for the quality of all materials incorporated into the project work and shall be responsible for all costs of testing and certification of same. The Contractor shall provide the City Engineer a list of three (3) local qualified firms for the City to select from to be the Contractor's testing firm.
- B. The Contractor shall provide the engineer with a Quality Control Plan in which his testing methods/procedures are defined. Said Plan shall meet with the approval of the Engineer and include identification of laboratories, types of testing, and the tentative amount and scheduling of each.

All certification of tests and/or gradations for material to be utilized in the work and all quality control testing shall be performed by an independent laboratory (not affiliated with, owned by, or managed by the Contractor). The laboratory shall be accredited by the AASHTO Materials Reference Laboratory for the type of testing performed.

- C. The Owner may perform field Quality Assurance testing; however, such testing shall not relieve the Contractor from the responsibility of Quality Control testing or from supplying certificates from manufacturers or suppliers to demonstrate compliance with the specifications. It is intended that the testing by the Contractor and the Owner be complimentary toward a quality project; however, the Contractor may not assume the Owner will test or that any tests will be done in lieu of the Contractor's own Quality Control testing. In the same sense, the Contractor may not rely on Owner Quality Assurance testing as a basis of acceptance or approval of his work nor may any Owner-performed testing be reflected in his submitted plan.

1.2 TEST CRITERIA

- A. The following tests at a minimum shall be included with the Contractor's Quality Control Plan in accordance with the specifications:
 - 1. Aggregates
 - a. For each material and/or different source, the laboratory shall perform soundness, gradation, and other tests for all parameters specified. Aggregates incorporated into concrete or asphalt mixes shall also be tested for moisture content daily.

2. Compaction Tests
 - a. Compaction tests or field density tests shall be taken on all embankment, trench backfill, subgrade, and subbase materials.
 - b. Minimum testing shall be as follows:

Embankment testing shall be at least one (1) test/5,000 SF of each lift; Trench backfill testing shall be at least one (1) test/50 LF of each lift; Subgrade and/or subbase testing shall be at least one (1) test/200 LF of pavement or 5,00 SF of slabs; subject to greater frequency due to soil conditions or Engineer's direction.
 - c. Proctors or relative density tests shall be performed as often as necessary for the differing soils or granular materials utilized. Proctors shall be run with a minimum of 5 points. Test reports shall show the wet (bulk) weight, dry weight, wet (bulk) density, dry density, moisture content weight and moisture content percentage. Both the dry curve and the wet curve shall be plotted.
3. Concrete Mix Design
 - a. For each type of concrete, the laboratory shall perform the necessary mix design providing all test data as required by the specifications.
4. Concrete Field and Laboratory Tests
 - a. The laboratory shall cast concrete cylinders and test beams:
 1. One set of four cylinders per 50 CY with a minimum of two sets per day. The cylinders shall be broken: one at 7 days, two at 28 days, one at 56 days, unless otherwise directed by the Engineer.
 2. One beam per 50 CY with a minimum of two beams per day.
 - b. Temperature and unit weight shall be run on fresh concrete at intervals sufficient for the type of structure being placed and a minimum of once per day. Bulk weight, bucket weight, (tare), net weight, bucket factor (bucket volume) and unit weight shall be recorded on the fresh concrete report. Show all batch weights for yield calculations. Slump and air content tests shall be taken a minimum of one test per 20 CY and at least once per day.
 - c. All field and laboratory testing shall be performed by technicians certified by the American Concrete Institute (ACI) for the type of testing performed.
 - d. Initial cure of all cylinders shall be in a temperature controlled cure box or temperature controlled water tank with a hi-low thermometer. Hi-low temperature readings shall be recorded on the fresh concrete report.
5. Asphalt Mix Design
 - a. For each type of asphalt mix, submit job mix formula (JMF) prepared by an ODOT pre-qualified laboratory from tests performed on the aggregates proposed for use.
 - b. Sample and test for gradation and bitumen content per ODOT 441.

1.3 LABORATORY REPORTS

- A. Reports of laboratory and field tests will be distributed to the Engineer, Owner, and Suppliers within 24 hours of completion.

END OF SECTION 013319.01

SECTION 013323 - SHOP DRAWINGS, PRODUCT DATA AND SAMPLES

PART 1 - GENERAL

1.1 GENERAL

- A. The Contractor shall submit detailed drawings, acceptable catalog data, specifications and material certifications for all equipment and materials specified or required for the proper completion of the work.
- B. The intent of these items is to demonstrate compliance with the design concept of the work and to provide the detailed information necessary for the fabrication, assembly and installation of the work specified. It is not intended that every detail of all parts of manufactured equipment be submitted, however sufficient detail will be required to ascertain compliance with the specifications and establish the quality of the equipment proposed.

Shop Drawings shall be sufficiently clear and complete to enable the Engineer/Architect and Owner to determine that items proposed to be furnished conform to the specifications and that items delivered to the site are actually those that have been reviewed.

- C. It is emphasized that the Engineer/Architect's review of Contractor's submitted data is for general conformance to the contract drawings and specifications but subject to the detailed requirements of drawings and specifications. Although the Engineer/Architect may review submitted data in detail, such review is an effort to discover errors and omissions in Contractor's drawings. The Engineer/Architect's review shall in no way relieve the Contractor of his obligation to properly coordinate the work and to Engineer/Architect the details of the work in such manner that the purposes and intent of the contract will be achieved. Such review by the Engineer/Architect shall not be construed as placing on him or on the Owner any responsibility for the accuracy and for proper fit, functioning or performance of any phase of the work included in the contract.
- D. Shop Drawings shall be submitted in proper sequence and with due regard to the time required for checking, transmittal and review so as to cause no delay in the work. The Contractor's failure to transmit appropriate submittals to the Engineer/Architect sufficiently in advance of the work shall not be grounds for time extension.
- E. The Contractor shall submit Shop Drawings for all fabricated work and for all manufactured items required to be furnished in the Contract in accordance with the General Provisions and as specified herein. Shop Drawings shall be submitted in sufficient time to allow at least twenty-one (21) calendar days after receipt of the Shop Drawings from the Contractor for checking and processing by the Engineer/Architect.
- F. It is the responsibility of each Prime Contractor to furnish to all other Prime Contractors and especially the General Construction Contractor reviewed Shop Drawings for guidance in interfacing the various trades; i.e., sleeves, inserts, anchor bolts, terminations, and space requirements.

- G. No work shall be performed requiring Shop Drawings until same have been reviewed by Engineer/Architect.
- H. Accepted and reviewed Shop Drawings shall not be construed as approval of changes from Contract plan and specification requirements.
- I. The Engineer/Architect will review the first and second Shop Drawing item submittals at no cost to the Contractor. Review of the third submittal and any subsequent submittal will be at the Contractor's expense. Payment will be deducted from the Contract amount at a rate of 2.8 times direct labor cost plus expenses.

1.2 SUBMITTAL PROCEDURE

- A. All required submissions shall be made to the Engineer/Architect by the Prime Contractor(s) only. Any data prepared by subcontractors and suppliers and all correspondence originating with subcontractors, suppliers, etc., shall be submitted through the Contractor.
- B. Contractor shall review and approve all Shop Drawings prior to submission. Contractor's approval shall constitute a representation to Owner and Engineer/Architect that Contractor has either determined and verified all quantities, dimensions, field construction criteria, materials, catalog numbers, and similar data or assumes full responsibility for doing so, and that Contractor has reviewed or coordinated each Shop Drawing or sample with the requirements of the work and the Contract Documents.
- C. Submittal Preparation: Mark each submittal with a permanent label or page for identification. Provide the following information on the label for proper processing and recording of action taken:
 - 1. Location
 - 2. Project Name
 - 3. Contract
 - 4. Name and Address of Engineer/Architect
 - 5. Name and Address of Contractor
 - 6. Name and Address of Subcontractor
 - 7. Name and Address of Supplier
 - 8. Name of Manufacturer
 - 9. Number and Title of appropriate Specification Section
 - 10. Drawing Number and Detail References, as appropriate.
 - 11. Submittal Sequence or Log Reference Number.
 - a. Provide a space on the label for the Contractor's review and approval markings and a space for the Engineer/Architect's "Action Stamp".
- D. Each Shop Drawing, sample and product data submitted by the Contractor shall have affixed to it the following Certification Statement including the Contractor's Company name and signed by the Contractor: Certification Statement:

By this submittal, I hereby represent that I have determined and verified all field measurements, field construction criteria, materials, dimensions, catalog numbers and similar data and I have checked and coordinated each item with other applicable approved shop drawings and all Contract requirements.

Signature

Date

Company

- E. Shop Drawings shall be submitted in not less than six (6) copies to the Engineer/Architect at the address specified at the Preconstruction Conference. Single mylar or sepia reproducible copies of simple Shop Drawings may be submitted with prior approval of the Engineer/Architect.
- F. At the time of each submission, Contractor shall in writing identify any deviations that the Shop Drawings or samples may have from the requirements of the Contract Documents.
- G. Drawings shall be clean, legible and shall show necessary working dimensions, arrangement, material finish, erection data, and like information needed to define what is to be furnished and to establish its suitability for the intended use. Specifications may be required for equipment or materials to establish any characteristics of performance where such are pertinent. Suitable catalog data sheets showing all options and marked with complete model numbers may, in certain instances, be sufficient to define the articles which it is proposed to furnish.
- H. For product which require submittal of samples, furnish samples so as not to delay fabrication, allowing the Engineer reasonable time for the consideration of the samples submitted. Properly label samples, indicating the material or product represented, its place of origin, the names of the vendor and Contractor and the name of the project for which it is intended. Ship samples prepaid. Accompany samples with pertinent data required to judge the quality and acceptability of the sample, such as certified test records and, where required for proper evaluation, certified chemical analyses.

1.3 REVIEW PROCEDURE

- A. Engineer/Architect will review with reasonable promptness all properly submitted Shop Drawings. Such review shall be only for conformance with the design concept of the Project and for compliance with the information given in the plans and specifications and shall not extend to means, methods, sequences, techniques or procedures of construction or to safety precautions or programs incident thereto.
- B. The review of a separate item as such will not constitute the review of the assembly in which the item functions. The Contractor shall submit entire systems as a package.
- C. All Shop Drawings submitted for review shall be stamped with the Engineer/Architect's action and associated comments.

- D. Except for submittals for record, information or similar purposes, where action and return is required or requested, the Engineer/Architect will review each submittal, mark to indicate action taken, and return accordingly. Compliance with specified characteristics is the Contractor's responsibility.

Action Stamp: The Engineer/Architect will stamp each submittal with a uniform, self-explanatory action stamp. The stamp will be appropriately marked, as follows, to indicate the action taken:

1. If Shop Drawings are found to be in general compliance, such review will be indicated by marking the first statement.
 2. If only minor notes in reasonable number are needed, the Engineer/Architect will make same on all copies and mark the second statement. Shop Drawings so marked need not be resubmitted.
 3. If the submitted Shop Drawings are incomplete or inadequate, the Engineer/Architect will mark the third statement, request such additional information as required, and explain the reasons for revision. The Contractor shall be responsible for revisions, and/or providing needed information, without undue delay, until such Shop Drawings are acceptable. Shop Drawings marked with No. 3 shall be completed resubmitted.
 4. If the submitted Shop Drawings are not in compliance with the Contract Documents, the Engineer/Architect will mark the fourth statement. The Contractor will be responsible to submit a new offering conforming to specific products specified herein and/or as directed per review citations.
- E. No submittal requiring a Change Order for either value or substitution or both, will be returned until the Change Order is approved or otherwise directed by the Owner.

APPLICATION FOR USE OF SUBSTITUTE ITEM

TO: _____

PROJECT: _____

SPECIFIED ITEM:

Page	Paragraph	Description
A.		The undersigned requests consideration of the following as a substitute item in accordance with Article 6.05 of the General Conditions.
B.		Change in Contract Price (indicate + or -) \$ _____
C.		Attached data includes product description, specifications, drawings, photographs, references, past problems and remedies, and performance and test data adequate for evaluation of the request; applicable portions of the data are clearly identified. For consideration of the attached data as SHOP DRAWINGS, submittal shall be in accordance with requirements of Section 013323.
D.		Attached data also includes a description of changes to the Contract Documents that the proposed substitution will require for its proper installation.

The undersigned certifies that the following paragraphs, unless modified by attachments are correct:

1. The proposed substitute does not affect dimensions shown on Drawings.
2. The undersigned will pay for changes to the building design, including engineering design, detailing, and construction costs caused by the requested substitution.
3. The proposed substitution will have no adverse affect on other contractors, the construction schedule, or specified warranty requirements. (If proposed substitution affects construction schedule, indicate below using + or -)

_____ CONSECUTIVE CALENDAR DAYS

4. Maintenance and service parts will be locally available for the proposed substitution.

The undersigned further states that the function, appearance, and quality of the proposed substitution are equivalent or superior to the specified item, and agrees to reimburse the OWNER for the charges of the ENGINEER for evaluating this proposed substitute item.

E. Signature:

Firm:

Address:

Telephone:

Date:

Attachments:

For use by ENGINEER:

_____ Accepted as evidenced by affixed SHOP DRAWING REVIEW stamp.

_____ Accepted as evidenced by included CHANGE ORDER.

_____ Not accepted as submitted. See Remarks.

_____ Acceptance requires completion of submittal as required for SHOP DRAWINGS.

_____ Not accepted. Do not resubmit.

By:

Date:

Remarks:

APPLICATION FOR USE OF "OR-EQUAL" ITEM

TO: _____

PROJECT: _____

SPECIFIED ITEM:

Page	Paragraph	Description
------	-----------	-------------

A. The undersigned requests consideration of the following as an "or-equal" item in accordance with Article 6.05 of the General Conditions.

B. Change in Contract Price (indicate + or -) \$ _____

C. Attached data includes product description, specifications, drawings, photographs, references, past problems and remedies, and performance and test data adequate for evaluation of the request; applicable portions of the data are clearly identified. For consideration of the attached data as SHOP DRAWINGS, submittal shall be in accordance with requirements of Section 013323.

D. Signature: _____

Firm: _____

Address: _____

Telephone: _____ Date: _____

Attachments: _____

For use by ENGINEER:

_____ Accepted as evidenced by affixed SHOP DRAWING REVIEW stamp.

_____ Accepted as evidenced by included CHANGE ORDER.

_____ Not accepted as submitted. See Remarks.

_____ Acceptance requires completion of submittal as required for SHOP DRAWINGS.

_____ Not accepted. Do not resubmit.

By: _____ Date: _____

Remarks: _____

END OF SECTION 013323

SECTION 013326.01 - QUALITY CONTROL PLAN

PART 1 - GENERAL

1.1 QUALITY CONTROL

- A. The Contractor shall be responsible for the quality of all materials incorporated into the project work and shall be responsible for all costs of testing and certification of same. The Contractor shall provide the Owner's Engineer a list of three (3) local qualified firms for the Owner to select from to be the Contractor's testing firm.
- B. The Contractor shall provide the Engineer with a Quality Control Plan in which his testing methods/procedures are defined. Said Plan shall meet with the approval of the Engineer and include identification of laboratories, types of testing, and the tentative amount and scheduling of each.

All certifications of tests and/or gradations for materials to be utilized in the work and all quality control testing shall be performed by an independent laboratory (not affiliated with, owned by, or managed by the Contractor). The laboratory shall be accredited by the AASHTO Materials Reference Laboratory for the type of testing performed.

- C. The Owner may perform field Quality Assurance testing; however, such testing shall not relieve the Contractor from the responsibility of Quality Control testing or from supplying certificates from manufacturers or suppliers to demonstrate compliance with the specifications. It is intended that the testing by the Contractor and the Owner be complimentary toward a quality project; however, the Contractor may not assume the Owner will test or that any tests will be done in lieu of the Contractor's own Quality Control testing. In the same sense, the Contractor may not rely on Owner Quality Assurance testing as a basis of acceptance or approval of his work nor may any Owner performed testing be reflected in his submitted plan.

1.2 TEST CRITERIA

- A. The following tests at a minimum shall be included with the Contractor's Quality Control Plan in accordance with the specifications:
 - 1. Aggregates
 - a. For each material and/or different source, the laboratory shall perform soundness, gradation, and other tests for all parameters specified. Aggregates incorporated into concrete or asphalt mixes shall also be tested for moisture content daily.
 - 2. Compaction Tests
 - a. Compaction tests or field density tests shall be taken on all embankment, trench backfill, subgrade, and subbase materials.

- b. Minimum testing shall be as follows:
Embankment testing shall be at least one (1) test/5000 S.F. of each lift;
Trench backfill testing shall be at least one (1) test/50 L.F. of each lift;
Subgrade and/or subbase testing shall be at least one (1) test/200 L.F. of pavement or /5000 S.F. of slabs; subject to greater frequency due to soil conditions or Engineer's direction.
 - c. Proctors or relative density tests shall be performed as often as necessary for the differing soils or granular materials utilized. Proctors shall be run with a minimum of 5 points. Test reports shall show the wet (bulk) weight, dry weight, wet (bulk) density, dry density, moisture content weight and moisture content percentage. Both the dry curve and the wet curve shall be plotted. The source materials shall be tested for gradation, Atterberg limits, shore-hydrometer and moisture content.
3. Concrete Mix Design
- a. For each type of concrete, the laboratory shall perform the necessary mix design providing all test data as required by the specifications.
4. Concrete Field and Laboratory Tests
- a. The laboratory shall cast concrete cylinders and test beams:
 - 1) One set of four cylinders per 50 C.Y. with a minimum of two sets per day. The cylinders shall be broken: one at 7 days, two at 28 days, one at 56 days, unless otherwise directed by the Engineer.
 - 2) One beam per 50 C.Y. with a minimum of two beams per day.
 - b. Temperature and unit weight shall be run on fresh concrete at intervals sufficient for the type of structure being placed and a minimum of once per day. Bulk weight, bucket weight, (tare), net weight, bucket factor (bucket volume) and unit weight shall be recorded on the fresh concrete report. Show all batch weights for yield calculations. Slump and air content tests shall be taken a minimum of one test per 20 C.Y. and at least once per day.
 - c. All field and laboratory testing shall be performed by technicians certified by the American Concrete Institute (ACI) for the type of testing performed.
 - d. Initial cure of all cylinders shall be in a temperature controlled cure box or temperature controlled water tank with a hi-low thermometer. Hi-low temperature readings shall be recorded on the fresh concrete report.
5. Asphalt Mix Design
- a. For each type of asphalt mix, submit job mix formula (JMF) prepared by an ODOT pre-qualified laboratory from tests performed on the aggregates proposed for use.
 - b. Sample and test for gradation and bitumen content as per ODOT 441.
 - c. Asphalt compaction, thickness, and temperature tests shall be performed during asphalt placement per ODOT Item 448.

1.3 LABORATORY REPORTS

- A. Reports of laboratory and field tests will be distributed to the Engineer, Owner, and Suppliers within 24 hours of completion.

END OF SECTION 013326.01

SECTION 013543 - ENVIRONMENTAL PROTECTION

PART 1 - GENERAL

1.1 UNNECESSARY NOISE, DUST AND ODORS

- A. The Contractor's performance of this contract shall be conducted so as to eliminate all unnecessary noise, dust and odors.

1.2 SEWAGE, SURFACE AND FLOOD FLOWS

- A. The Contractor shall take whatever action is necessary to provide all necessary tools, equipment and machinery to adequately handle all sewage, surface flows and flood flows which may be encountered during the performance of the work. The entire cost of and liability for handling such flows is the responsibility of the Contractor and shall be included in the price for the appropriate item.

1.3 WORK IN FREEZING WEATHER

- A. Written permission from the Engineer shall be obtained before any work is performed which, in the judgment of the Engineer, may be affected by frost, cold, or snow. When work is performed under such conditions, the Contractor shall provide facilities for heating the materials and for protecting the finished work.

1.4 POLLUTION CONTROL

- A. It shall be the responsibility of the Contractor to prevent or limit pollution of air and water resulting from his operations.
- B. The Contractor shall perform work required to prevent soil from eroding or otherwise entering onto all paved areas and into natural watercourses, ditches, and public sewer systems. This work shall conform to all local ordinances and/or regulations, if any, and if not otherwise regulated by local ordinances or regulations shall at a minimum conform to the Ohio EPA General Storm Water NPDES Permit for Construction Activities and the Ohio Department of Natural Resources Rainwater and Land Development manual. This work may consist of but not be limited to construction and continual maintenance of silt fence, bio bag filters, sedimentation traps, stilling basins, check dams, temporary seeding, temporary mulching, erosion mats and other means to clarify waters containing suspended materials from excavations, embankments, cleared and grubbed or stripped areas, stockpiles, well points, and disposal sites and shall be commensurate with the contractor's schedule, sequence of work, means and methods. If a SWPPP plan is not required for the project, the contractor shall at a minimum submit a plan of his proposed erosion control prevention methods for approval by the Owner and/or other regulatory authorities having jurisdiction prior to starting any construction activities which may cause erosion.

- C. The Contractor shall perform work required to prevent dust attributable to his operations from entering the atmosphere. Dust on unsurfaced streets or parking areas and any remaining dust on surfaced streets shall be controlled with water and/or calcium chloride dust palliative as needed.
- D. Any material removed from sanitary or storm sewers shall be disposed in accordance with all applicable regulations.

END OF SECTION 013543

SECTION 014126 - GENERAL REGULATIONS AND PERMITS

PART 1 - GENERAL

1.1 REGISTRATION

All Contractors and subcontractors shall be registered with the Village of South Russell. Contact the Building Department for additional registration information.

1.2 PERMITS

The Contractor shall apply for and pay for all permits from the Village of South Russell and/or other authorities having jurisdiction.

1.3 ARCHAEOLOGICAL DISCOVERIES

Contractors and subcontractors are required under Ohio Revised Code (O.R.C.) Section 149.53, to notify Ohio's State Historic Preservation Office (SHPO), and to cooperate with that office in archaeological and historic surveys and mitigation efforts if such discoveries are uncovered within the project area.

Contact: Ohio's State Historic Preservation Office
Diana Welling, Resource Protection & Review Department Manager
Phone: 1-614-298-2000
Email: dwelling@ohiohistory.org

Should archaeological discoveries or other activities delay progress of the work, an adjustment in contract time will be made.

END OF SECTION 014126

SECTION 014223 - INDUSTRY STANDARDS

PART 1 - GENERAL

1.1 ABBREVIATIONS

- A. Abbreviations, as used, designate the following:

AASHTO	-	American Association of State Highway and Transportation Officials
ACI	-	American Concrete Institute
AIEE	-	American Institute of Electrical Engineers
AISC	-	American Institute of Steel Construction
ANSI	-	American National Standards Institute
ASTM	-	American Society of Testing and Materials
AWWA	-	American Water Works Association
CMS	-	Construction and Material Specifications
NEMA	-	National Electrical Manufacturers Association
ODOT	-	Ohio Department of Transportation
ORC	-	Ohio Revised Code
UL	-	Underwriters Laboratories, Inc.

1.2 REFERENCE TO OTHER SPECIFICATIONS

- A. Where reference is made to specifications such as ASTM, AWWA or AASHTO, the latest edition shall be used, unless otherwise noted on the plans or in the specifications.

1.3 CODES AND STANDARDS

- A. All work provided for by these specifications must be installed according to the provisions of the State and local building codes, subject to inspection and acceptance by the State and local inspectors.

END OF SECTION 014223

SECTION 014323 – QUALIFICATIONS OF TRADESMEN

PART 1 - GENERAL

1.1 CHARACTER OF WORKMEN AND EQUIPMENT

- A. The Contractor shall employ competent and efficient workmen for every kind of work. Any person employed on the work who shall refuse or neglect to obey directions of the Engineer or his representative, or who shall be deemed incompetent or disorderly, or who shall commit trespass upon public or private property in the vicinity of the work, shall be dismissed when the Engineer so orders, and shall not be re-employed unless express permission be given by the Engineer. The methods, equipment and appliances used on the work and the labor employed shall be such as will produce a satisfactory quality of work, and shall be adequate to complete the contract within the specified time limit.

- B. In hiring of employees for the performance of work under this Contract, or any Subcontract hereunder, no Contractor or Subcontractor, nor any person acting on behalf of such Contractor or Subcontractor, shall, by reason of race, sex, creed or color, discriminate against any citizen of the State of Ohio in the work to which the employment relates. No Contractor, Subcontractor, nor any person on his behalf shall, in any manner, discriminate against or intimidate any employee hired for the performance of work under this contract on account of race, creed, sex or color.

END OF SECTION 014323

SECTION 015526 - TEMPORARY TRAFFIC CONTROL DEVICES

PART 1 - GENERAL

1.1 BARRICADES, SIGNS AND LIGHTS

- A. The Contractor shall employ watchmen on the work when and as necessary. The Contractor shall erect and maintain such strong and suitable barriers and such lights as will effectively prevent the occurrence of any accident to health, limb or property. Lights shall be maintained between the hours of one-half (1/2) hour after sunset and one-half (1/2) hour before sunrise.
- B. No manhole, trench, excavation will be left open awaiting connection or removal at a later date by the Contractor's forces or others but shall be temporarily backfilled and resurfaced if applicable with a temporary pavement passable to traffic at no additional cost to the Owner.
- C. In addition to other safety requirements, a minimum of four (4) foot high fence will be incorporated around any shaft or manhole or other excavation left open at the end of a day's work.

1.2 MAINTENANCE OF TRAFFIC

- A. The Contractor is required to provide maintenance of traffic in conformance with the Ohio Manual of Uniform Traffic Control Devices and Item 614 of the current Construction and Material Specifications of the Ohio Department of Transportation.
- B. This work shall include providing suitable and satisfactorily trained and properly attired flagmen for use at any location where existing roadway is narrowed to a width of less than 2 full lanes (18 feet).
- C. The Contractor is also responsible for maintaining local access to all residences and businesses along the route of the construction and to provide whatever temporary materials are necessary to provide a safe, adequate drive surface.
- D. At all boring locations, Contractor shall provide suitable flashers, barricades, and traffic control devices as may be deemed necessary by the Engineer or the responsible authority in the case of the Department of Transportation, Turnpike Commission, or affected railroad. This may extend to maintain facilities on a 24-hour basis until such time as the areas are completely backfilled.

END OF SECTION 015526

SECTION 015800 - PROJECT IDENTIFICATION

PART 1 - GENERAL

1.1 PROJECT SIGN

- A. The Contractor shall be responsible for constructing, installing, maintaining and removing all project signs.
- B. The Contractor shall be responsible for obtaining all permits for project signs from any local authority having jurisdiction including the payment of fees, if any.
- C. The contractor shall install one project sign at a location to be determined by the Owner. The sign shall contain all of the data and graphics depicted on the **attached exhibit. (from CT Standard Detail Index, Section 6 – Misc., SD-6-16C)**

END OF SECTION 015800

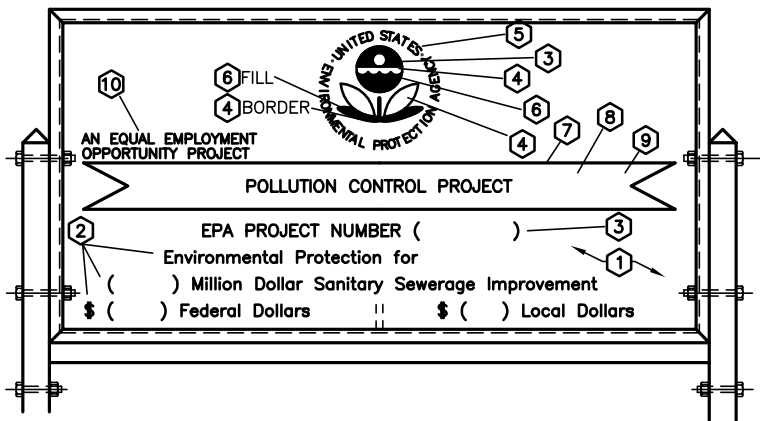

- ⑤ 1 1/2" LETTERS
- ⑥ DARK GREEN
- ⑦ 1/2" DARK GREEN BORDER
- ⑧ BLUE 3" LETTERS
- ⑨ YELLOW
- ⑩ BLUE 1" BLUE LETTERS

EPA

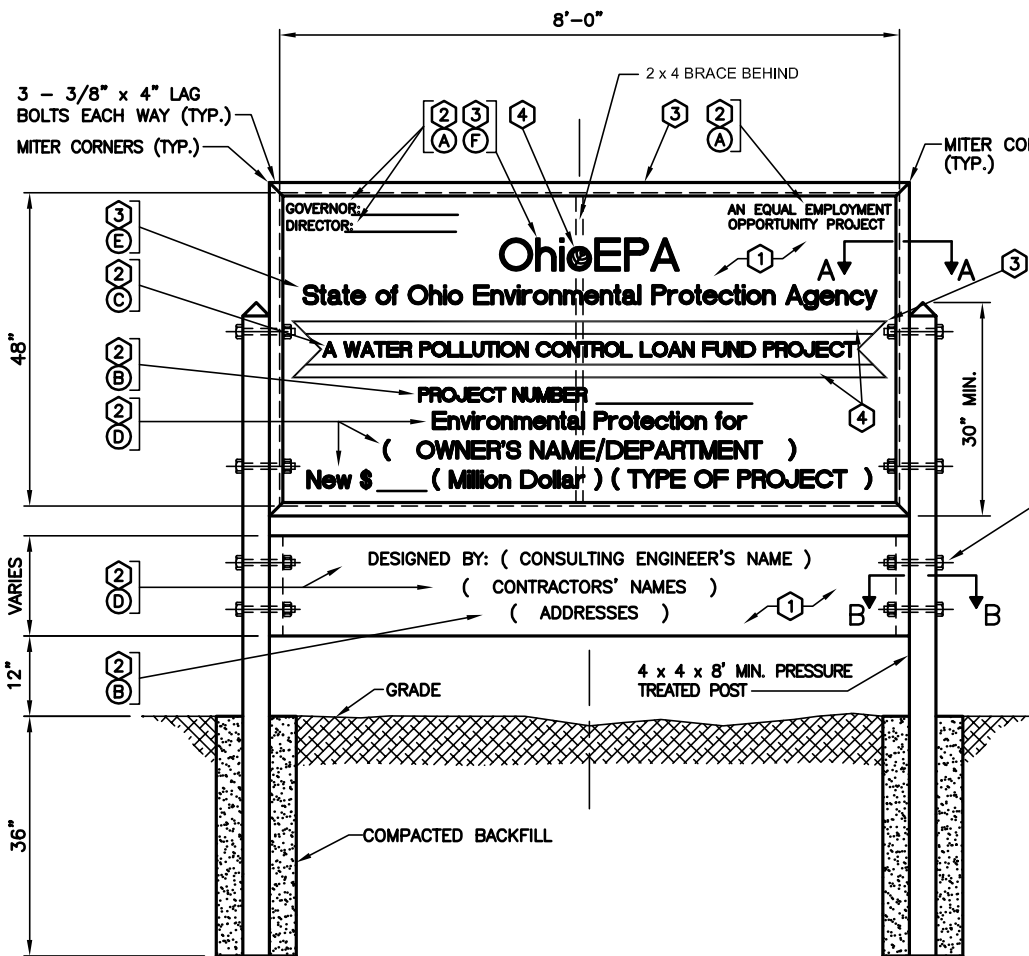

PAINT LEGEND

ALL PAINT TO BE OUTDOOR ENAMEL. COLOR NUMBERS REFER TO FEDERAL COLOR STANDARD NO. 595 (1-68) WHICH ARE AVAILABLE AT OSA SUPPLIES.

- ① BACKGROUND, POST AND SIGN BACK TO BE WHITE 1 COAT PRIME 2 COATS FINISH
- ② BLACK NO. 17038 UNLESS OTHERWISE NOTED.
- ③ BLUE NO. 15180
- ④ LITE GREEN MIX - 5 PARTS NO. 15655 TO 1 PART NO. 15180

SIZE LEGEND

- (A) = 1 1/2" (D) = 2 1/2"
- (B) = 2" (E) = 2 3/4"
- (C) = 2 1/4" (F) = 5"

3/8" x 8" HEX HEAD BOLTS WITH WASHERS (TYP.)

2 x 6 PRESSURE TREATED FRAME

3/4" MIN. PRESSURE TREATED EXTERIOR GRADE PLYWOOD A/B VENEERS

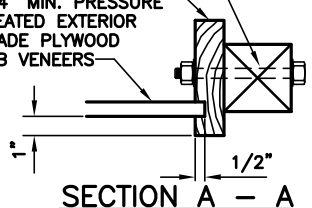

4 x 4 x 8' MIN. PRESSURE TREATED POST

2 x 4 PRESSURE TREATED FRAME

3/4" MIN. PRESSURE TREATED EXTERIOR GRADE PLYWOOD A/B VENEERS

NAIL PLYWOOD TO FRAME

SECTION B - B

PROJECT SIGN DETAIL

N.T.S.

SD-6-16C

SECTION 016600 - PRODUCT HANDLING AND PROTECTION

PART 1 - GENERAL

1.1 DELIVERY AND STORAGE OF MATERIALS

- A. The Contractor shall be responsible for delivery and storage of all materials.
- B. The Contractor shall coordinate with the Engineer on the arrangement for storing construction materials and equipment. Deliveries of all construction materials and equipment should be made at suitable times.
- C. The Contractor shall store all materials required for the performance of this contract at sites designated by the Engineer.
- D. All stockpiles shall be neat, compact, completely safe, and barricaded with warning lights if necessary.
- E. Precautions shall be taken so that no shade trees, shrubs, flowers, sidewalks, driveways or other facilities will be damaged by the storage of materials. The Contractor shall be responsible for the restoration of all stockpile sites to their original condition.
- F. Materials, tools and machinery shall not be piled or placed against shade trees, unless they shall be amply protected against injury therefrom. All materials, tools, machinery, etc. stored upon public thoroughfares must be provided with red lights at night time so as to warn the traffic of such obstruction.
- G. Materials shall be so stored as to assure the preservation of their quality and fitness for the work. Stored materials, even though approved before storage, shall again be inspected prior to their use in the work. Stored materials shall be located so as to facilitate their prompt inspection. Approved portions of the construction site may be used for storage purposes and for the placing of the Contractor's plant and equipment, but any additional space required therefore must be provided by the Contractor at his expense. Private property shall not be used for storage purposes without written permission of the property owner or lessee, and copies of such written permission shall be furnished the Engineer. All storage sites shall be restored to their original condition by the Contractor at his expense.

END OF SECTION 016600

SECTION 017800 - FINAL COMPLIANCE AND SUBMITTALS

PART 1 - GENERAL

- 1.1 The following forms and related sign-offs shall be documented in accordance with provisions of the contract. These forms shall be completed by the Contractor and approved by the Owner before final retainer is approved for release. Forms for Items A to E will be attached to the Contractor's executed copy of the contract.
- A. Certificate of Substantial Completion (To be submitted at time of Substantial Completion).
 - B. Contractor's Certification of Completion.
 - C. Contractor's Affidavit of Prevailing Wage.
 - D. Consent of Surety Company for Final Payment.
 - E. Affidavit of Final Acceptance Date and Correction Period.
 - F. Before the OWNER will approve and accept the work and release the retainer, the CONTRACTOR will furnish the OWNER a written report indicating the resolution of any and all property damage claims filed with the CONTRACTOR by any party during the construction period. The information to be supplied shall include, but not be limited to, name of claimant, date filed with CONTRATOR, name of insurance company and/or adjuster handling claim, how claim was resolved and if claim was not resolved for the full amount, a statement indicating the reason for such action.

END OF SECTION 017800

SECTION 017821 - CLEANING AND PROTECTION

PART 1 - GENERAL

1.1 GENERAL

- A. On or before the completion date for the work, the Contractor shall tear down and remove all temporary structures built by him, all construction plant used by him, and shall repair and replace all parts of existing embankments, fences or other structures which were removed or injured by his operations or by the employees of the Contractor. The Contractor shall thoroughly clean out all buildings, sewers, drains, pipes, manholes, inlets and miscellaneous and appurtenant structures, and shall remove all rubbish leaving the grounds in a neat and satisfactory condition.
- B. As circumstances require and when ordered by the Engineer, the Contractor shall clean the road, driveway, and/or sidewalk on which construction activity under this contract has resulted in dirt or any other foreign material being deposited with an automatic self-contained mechanical sweeper with integral water spray, vacuum and on-board or supplementary containment.
- C. Failure to comply with this requirement when ordered by the Engineer or his representative, may serve as cause for the Engineer to stop the work and to withhold any monies due the Contractor until such order has been complied with to the satisfaction of the Engineer.
- D. As the work progresses, and as may be directed, the Contractor shall remove from the site and dispose of debris and waste material resulting from his work. Particular attention shall be given to minimizing any fire and safety hazard from form materials or from other combustibles as may be used in connection with the work, which should be removed daily.
- E. The Contractor shall wash all windows and other glass surfaces, leaving all areas free from putty marks, paint, etc.
- F. During and after installation, the Contractor shall furnish and maintain satisfactory protection to all equipment against injury by weather, flooding or breakage thereby permitting all work to be left in a new condition at the completion of the contract.

END OF SECTION 017821

SECTION 017839 - PROJECT RECORDS, DRAWINGS

PART 1 - GENERAL

1.1 RECORD DRAWINGS

- A. The Contractor shall furnish an authentic set of marked-up drawings showing the installation insofar as the installation shall have differed from the Engineer's drawings. The drawings shall be delivered to the Engineer for making revisions to the original drawings immediately after final acceptance by the Owner.
- B. The Contractor shall furnish dimensioned drawings indicating locations of all underground mechanical and electrical facilities.

1.2 SERVICE CONNECTION RECORDS

- A. The Contractor shall record the location of all service and property connections, new or existing, made to utilities constructed under this contract. Such records shall be turned over to the Owner upon completion of the work. The cost of making such records shall be included in the various unit or lump sum prices stipulated for the various items of the work.
- B. The location of each sewer connection as measured along the sewer from the nearest downstream manhole and its description with respect to the sewer shall be recorded. The record shall include the depth of new stubs for future connections and the depth of existing connections as measured from the surface grade. Also, the use of any vertical riser pipe shall be noted.
- C. The location of each water connection as measured along the water line from the nearest fire hydrant.

END OF SECTION 017839

SECTION 320190.33 – TREE AND SHRUB PRESERVATION

PART 1 - GENERAL

1.1 RELATED DOCUMENTS

- A. Drawings and general provisions of Contract, including General and Supplementary Conditions and Division-1 Specification sections, apply to work of this section.

1.2 DESCRIPTION OF WORK

- A. Furnish all labor, equipment and incidentals required to protect existing vegetation areas not to be disturbed.

PART 2 - PRODUCTS

2.1 MATERIALS

- A. Marking Tape
 - 1. Red and yellow nylon or approved equal.
- B. Fencing or other protective devices as approved by Engineer.

PART 3 - EXECUTION

3.1 PROTECTION

- A. Marking and Identification
 - 1. The extent of the area to be cleared and grubbed will be marked in the field by stakes and red fiberglass or nylon tape. Individual trees or shrubs to be removed from a location where most of the vegetation is to remain will also be marked by red tape. Any vegetation to remain within a larger area identified to be cleared and grubbed will be marked by yellow tape.

3.2 PROTECTION AND CARE OF TREES AND SHRUBS

- A. Protect all other trees and shrubs from defacement, injury and destruction. Preserve trees within the right-of-way or construction area that are so delineated on the Drawings or are marked in the field.

- B. During work operations, protect the trunk, foliage, and root system of all trees to be saved with boards or other guards placed as required to prevent damage, injury and defacement. Do not pile excavated material adjacent to the base of any trees. Do not allow runoff to accumulate around bases of trees. Do not fasten or attach ropes, cable or guy wires to trees without permission of the Engineer. Provide climbing ropes during trimming.
- C. All such trees, shrubs, and plants shall be carefully trimmed and protected from scarring, barking, or other injury during construction operations. All cuts and scars on trees shall be painted and treated with an approved wound dressing especially prepared for tree surgery, as directed by the Engineer.

3.3 TREE PRUNING

A. Pruning Existing Trees

1. Contractor shall prune all existing trees tagged or designated by the Engineer to remain.
2. Remove all dead, damaged and diseased wood completely. Do not leave stubs as it is unsightly and provides an entry point for disease spores. Also, remove crossed, girdling, or misplaced branches with care not to spoil the natural habit of the tree or shrub. The branch should always be removed flush with the trunk or parent branch while exposing the smallest area of cut surface possible without leaving an unnecessary stub.
3. Use the undercut method for the removal of all branches greater than 1/2". If necessary, cut a long, heavy branch into several convenient, manageable lengths to reduce the weight in easy stages. The undercut prevents any possible tearing of the bark below the branch. All wounds shall be carefully pared over with a sharp knife and covered with wound paint, approved by the Engineer, within 24 hours.
4. Trees and shrubs shall also be pruned in order to restore typical branching habits for that particular species, by trained and experience personnel.
5. Prune existing mature trees in late autumn or early winter, particularly for those trees that produce large quantities of sap.

3.4 DISPOSAL OF MATERIALS

- A. All tree trunks, limbs, roots, stumps, brush, foliage and other vegetation shall become the property of the Contractor and shall be removed and disposed of by him off the project site in a manner complying with applicable local, State and Federal regulations. No burning will be allowed.

END OF SECTION 320190.33