

NOTE:

The Contractor is advised, in addition to all legal holidays, of the following holidays in Amberley Village may impact this project:

2024

- | | |
|-------------------|--|
| Yom Hashoah | Monday, May 6 |
| Yom Hazikaron | Monday, May 13 |
| Yom Ha'Atzmaut | Tuesday, May 14 |
| Lag Ba'Omer | Sunday, May 26 |
| Yom Yerushalayim | Wednesday, June 5 |
| Shavuot | Wednesday, June 12 to Thursday, June 13 |
| Tisha B'Av | Tuesday, August 13 |
| Rosh Hashanah | Thursday, October 3 to Friday, October 4 |
| Eve of Yom Kippur | Friday, October 11 |
| Yom Kippur | Saturday, October 12 |

There shall be no construction activity within Amberley Village at these times. All construction must be totally cleaned up for holidays; no materials, tools, or equipment stored, no trenches or excavation, no barricades, and no construction related tripping hazards. All curb and drive aprons that have been removed must be replaced three (3) days prior to a holiday.

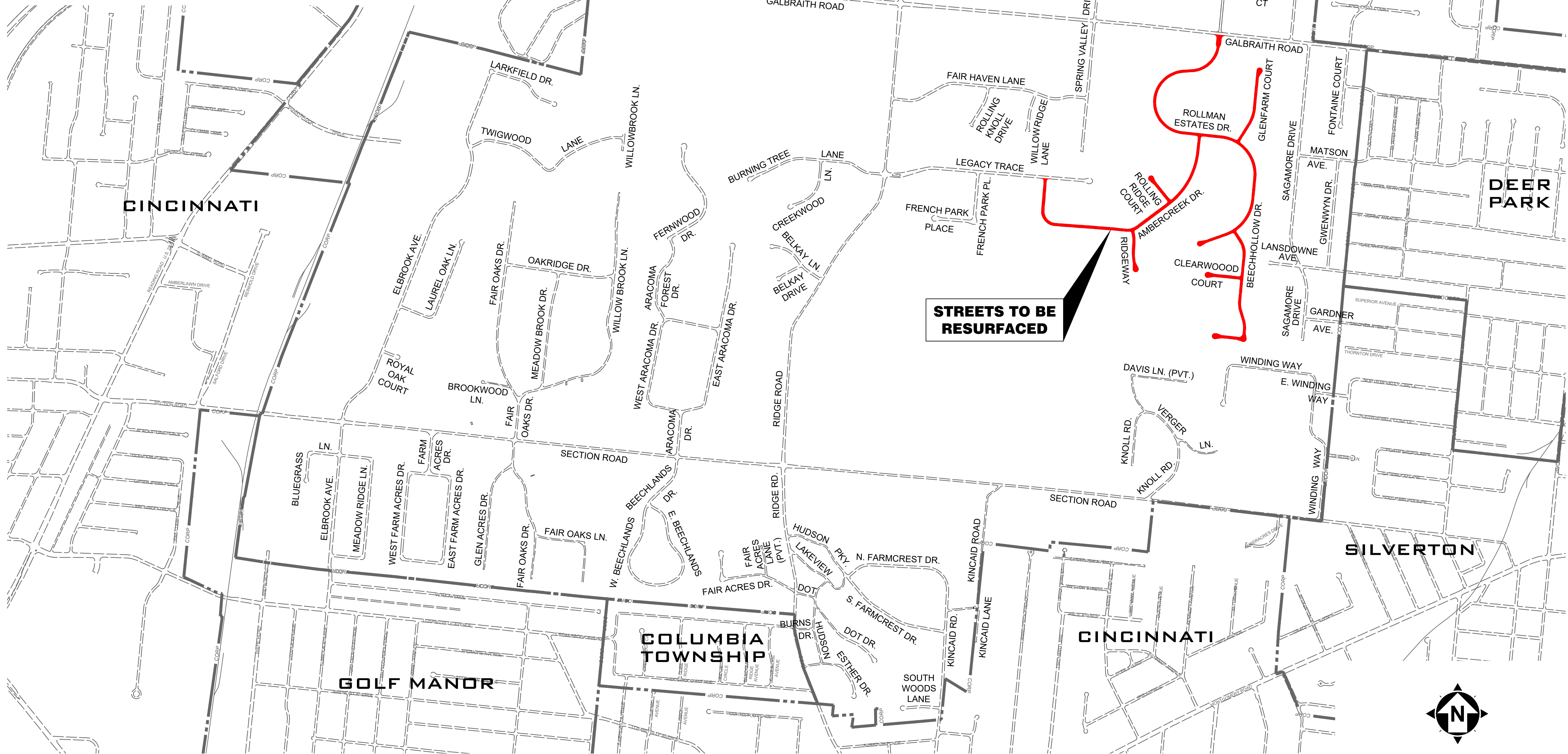

STREETS TO BE RESURFACED

ISSUED FOR:	XX% REVIEW	NO	REVISION	DATE
ISSUE DATE:	03/7/2024			
SCALE:	N.T.S.			
DESIGNED BY:	WBRO			
DRAWN BY:	EKRA			
CHECKED BY:	WBRO			

2024 RESURFACING PROGRAM
VILLAGE OF AMBERLEY VILLAGE
 HAMILTON COUNTY, OHIO

VICINITY MAP

PROJECT NO.	232029
DISCIPLINE	CIVIL
SHEET NAME	VMAP
SHEET	2
OF	21

GENERAL NOTES

- ALL APPLICABLE RECOMMENDATIONS IN OHIO'S BEST MANAGEMENT PRACTICES MANUAL SHALL BE FOLLOWED BY THE CONTRACTOR, INCLUDING SEEDING OF DISTURBED GROUND.
- THE CONTRACTOR SHALL LIMIT THEIR WORK AREA TO THE EASEMENTS AND RIGHTS-OF-WAY SHOWN ON THESE PLANS UNLESS WRITTEN PERMISSION IS GIVEN BY THE PROPERTY OWNER
- ALL OSHA, STATE, AND LOCAL SAFETY REGULATIONS SHALL BE FOLLOWED DURING CONSTRUCTION.
- THIS PLAN SHOWS THE APPROXIMATE LOCATION OF UNDERGROUND UTILITIES (GAS, WATER, STORM SEWER, SANITARY SEWER, TELEPHONE, ELECTRIC, ETC.). THE PREPARER DOES NOT GUARANTEE THEIR ACCURACY OR CORRECTNESS. THE INFORMATION PROVIDED SHALL BE FIELD VERIFIED PRIOR TO CONSTRUCTION. THE CONTRACTOR SHALL BE RESPONSIBLE FOR MAINTAINING THE UTILITY AS WELL AS THE SERVICE LATERALS AT ALL TIMES DURING CONSTRUCTION. THE CONTRACTOR SHALL PRACTICE CARE DURING THE GRADING AND TRENCH EXCAVATION AND SHALL BE RESPONSIBLE FOR REPLACING ANY SERVICES THAT ARE DAMAGED DURING CONSTRUCTION AT THEIR EXPENSE.
- FORTY-EIGHT (48) HOURS BEFORE EXCAVATION IS TO COMMENCE, THE CONTRACTOR SHALL NOTIFY THE FOLLOWING AGENCIES: THE OHIO UTILITY PROTECTION SERVICE AND ALL OTHER UTILITIES THAT MAY HAVE UNDERGROUND UTILITIES INVOLVING THIS PROJECT AND ARE NON-MEMBERS OF OHIO UNDERGROUND PROTECTION.
- NO CONSTRUCTION SHALL COMMENCE UNTIL ALL HAMILTON COUNTY AND THE VILLAGE OF AMBERLEY PERMITS HAVE BEEN ISSUED AS REQUIRED.
- THE CONTRACTOR SHALL COORDINATE ALL WORK WITHIN THE PUBLIC RIGHT OF WAY WITH THE VILLAGE OF AMBERLEY. LOCAL TRAFFIC MUST BE MAINTAINED AT ALL TIMES DURING CONSTRUCTION UNLESS OTHERWISE NOTED IN THESE PLANS. CONTRACTOR SHALL BE REQUIRED TO MAINTAIN SANITARY SEWER AND STORM SEWER FLOW THROUGHOUT THE PROJECT, FOR THE DURATION OF CONSTRUCTION. ALL COST FOR THE ABOVE SHALL BE INCIDENTAL TO THE CONTRACT.
- ADDITIONAL BMP'S AND EROSION AND SEDIMENT CONTROL MEASURES MAY BE REQUIRED AS DEEMED NECESSARY. ALL COST FOR ABOVE SHALL BE INCLUDED IN LUMP SUM BID FOR EROSION CONTROL AND WATER POLLUTION CONTROL.
- THE PROJECT MUST BE COMPLETED NO LATER THAN OCTOBER 31, 2024.

MAINTENANCE OF TRAFFIC NOTES

- ALL MAINTENANCE OF TRAFFIC PROCEDURES SHALL MEET THE REQUIREMENT OF THE MANUAL OF UNIFORM TRAFFIC CONTROL DEVICES AND SECTION 614 OF ODOT STANDARD SPECIFICATIONS. THE CONTRACTOR SHALL MAINTAIN ACCESS TO LOCAL TRAFFIC (ACCESS TO RESIDENCES WITHIN CONSTRUCTION LIMITS) AT ALL TIMES. THE CONTRACTOR SHALL PROVIDE SUFFICIENT SIGN, WARNING LIGHTS, BARRICADES, OR OTHER NECESSARY DEVICES MAKE THE SITE SAFE TO THE TRAVELING PUBLIC.
- IT SHALL BE THE CONTRACTOR'S RESPONSIBILITY TO SUBMIT TO THE ENGINEER AND THE OWNER A TRAFFIC CONTROL PLAN FOR THIS PROJECT.
- THE CONTRACTOR SHALL NOTIFY THE VILLAGE OF AMBERLEY AND THE CINCINNATI POLICE DEPARTMENT PRIOR TO ANY CONSTRUCTION. EMERGENCY VEHICLES ACCESS SHALL BE MAINTAINED AT ALL TIMES.
- RESIDENTS OF THE PROJECT AREA SHALL BE ALLOWED ACCESS TO THEIR PROPERTY AT ALL TIMES.
- ALL REQUIREMENTS OF THE ODOT ENCROACHMENT PERMIT TO BE FOLLOWED

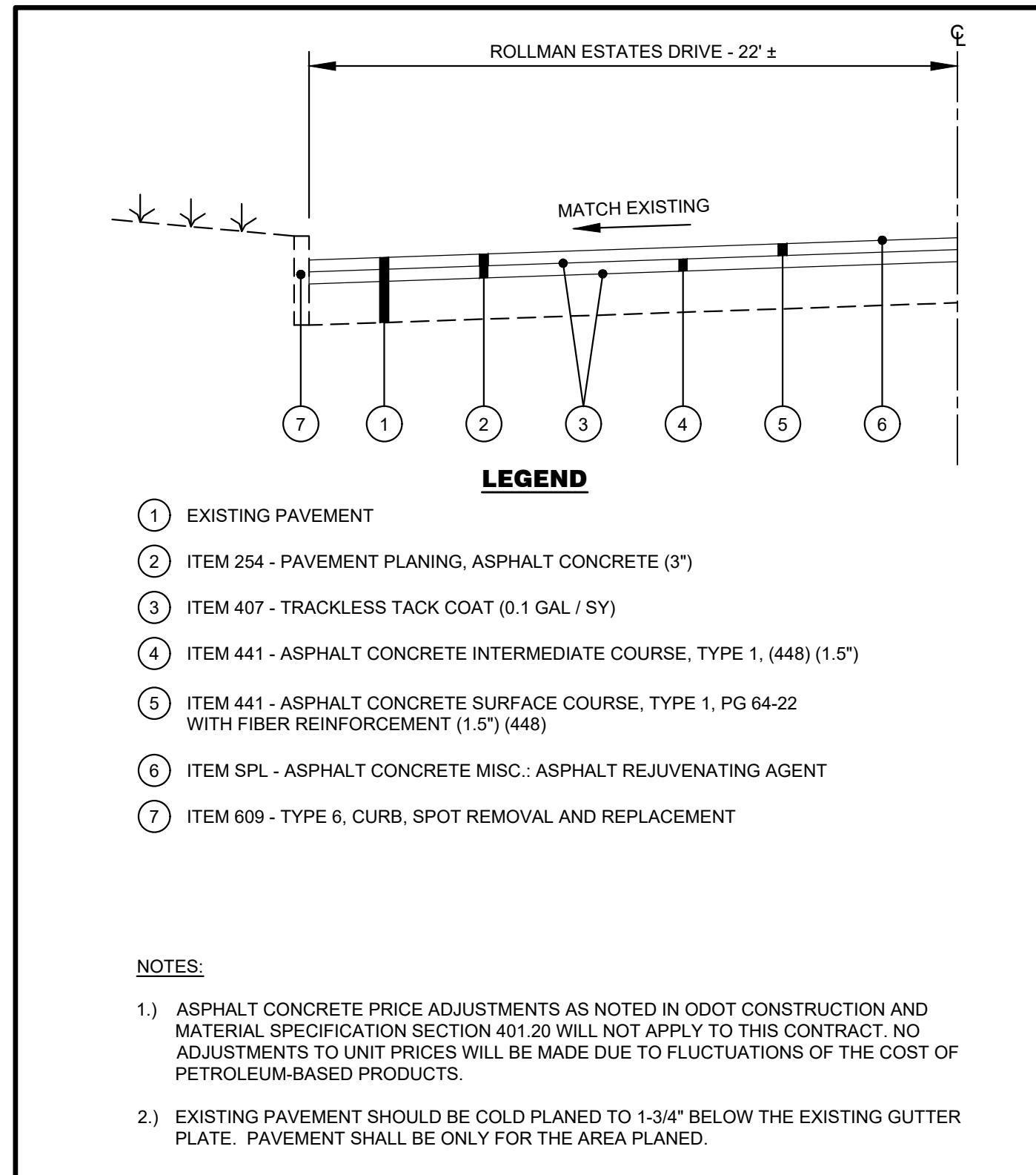

DTL-01.1: TYPICAL SECTION WITH TYPE 6 CURB
N.T.S

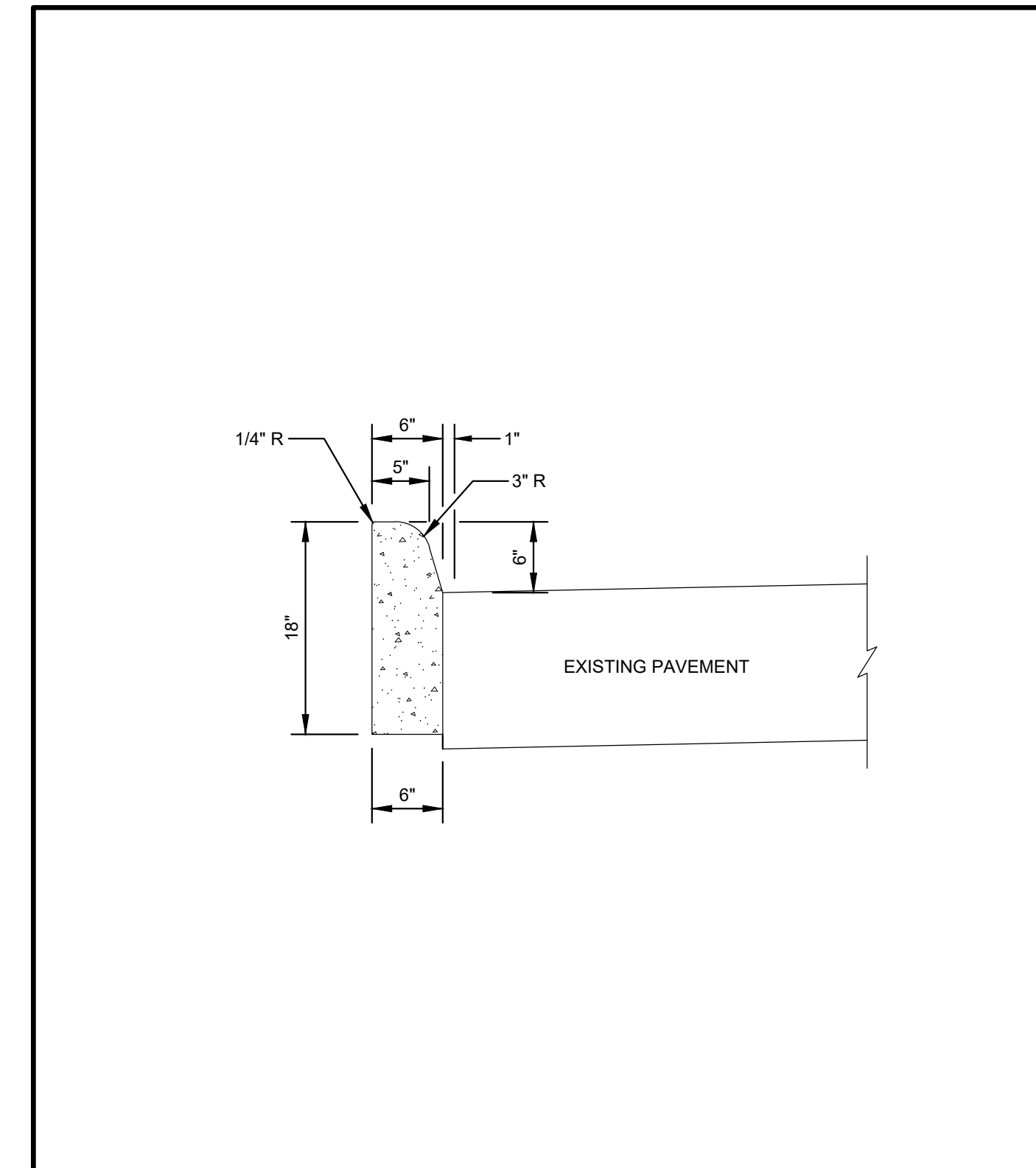

DTL-01.2: ITEM 609 - CURB, TYPE 6
N.T.S

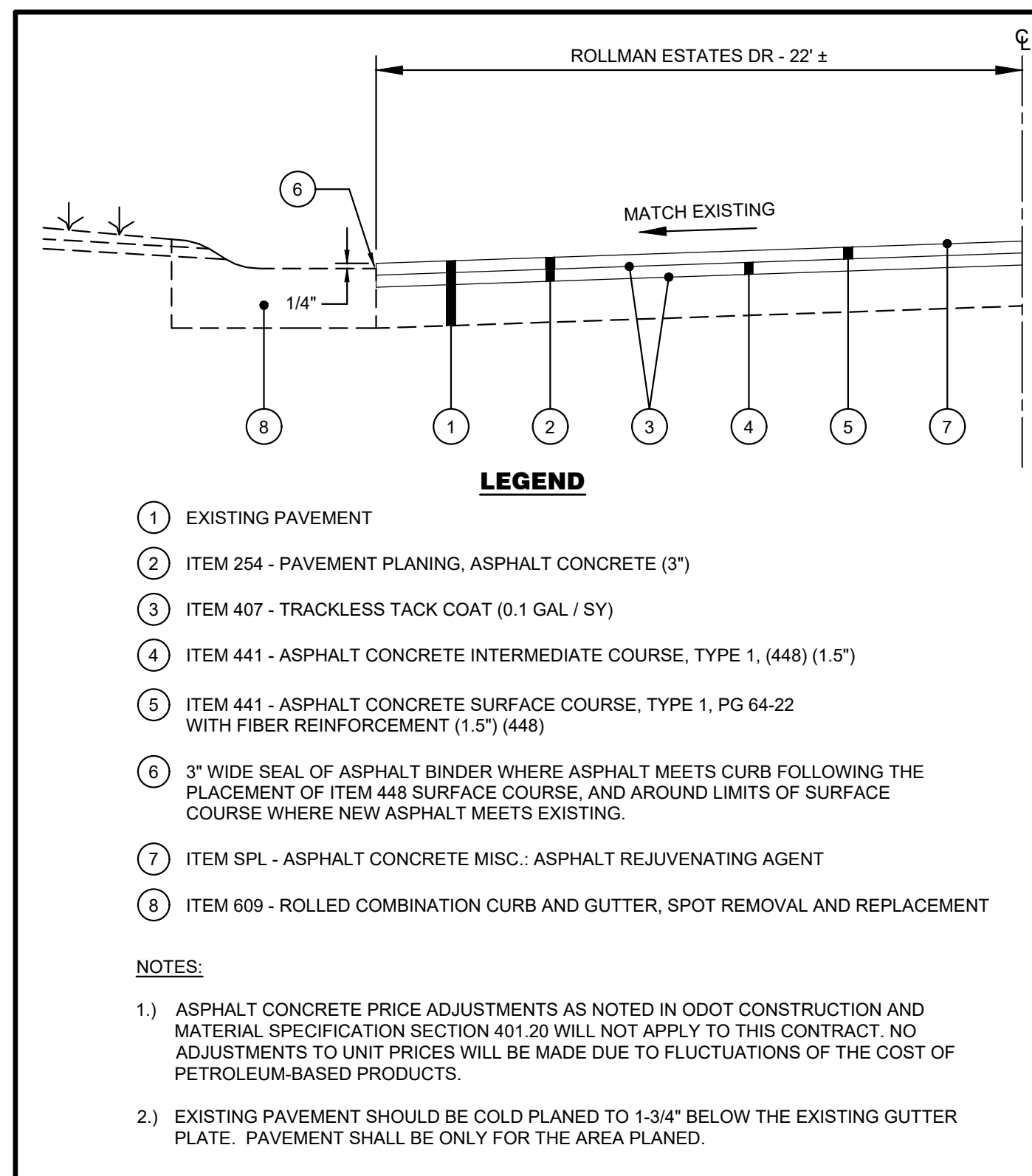

DTL-01.3: TYPICAL SECTION WITH ROLL CURB & GUTTER
N.T.S

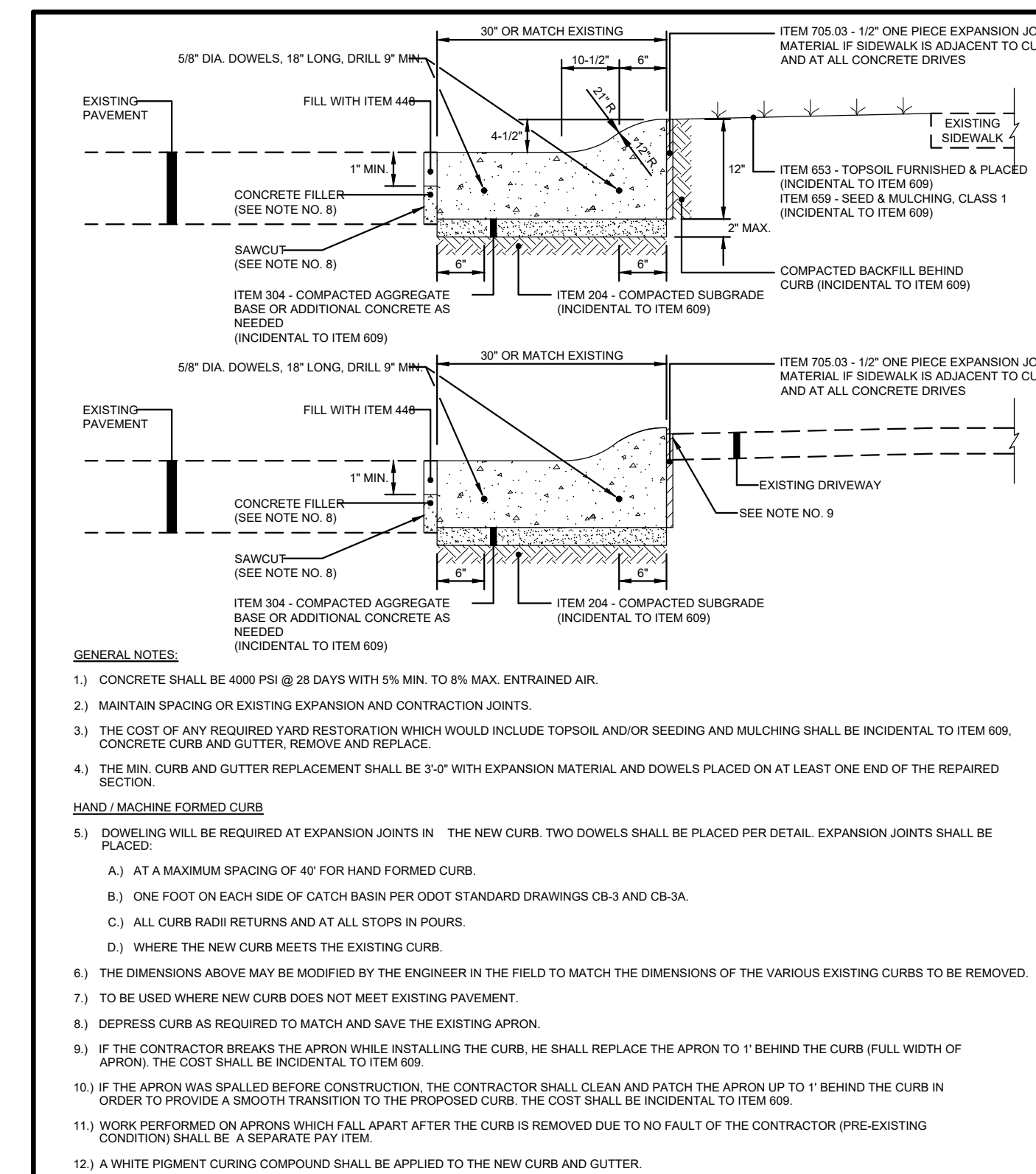

DTL-01.4: ITEM 609 - COMBINATION CURB & GUTTER REPLACEMENT
N.T.S

NO	REVISION	DATE

ISSUED FOR: XX% REVIEW
 ISSUE DATE: 03/7/2024
 SCALE: AS SHOWN
 DESIGNED BY: WBRO
 DRAWN BY: EKRA
 CHECKED BY: WBRO

PROJECT NO. 232029	
DISCIPLINE CIVIL	
SHEET NAME DTL-01	
SHEET 3	OF 21

2024 RESURFACING PROGRAM
VILLAGE OF AMBERLEY VILLAGE
HAMILTON COUNTY, OHIO

GENERAL NOTES & DETAILS

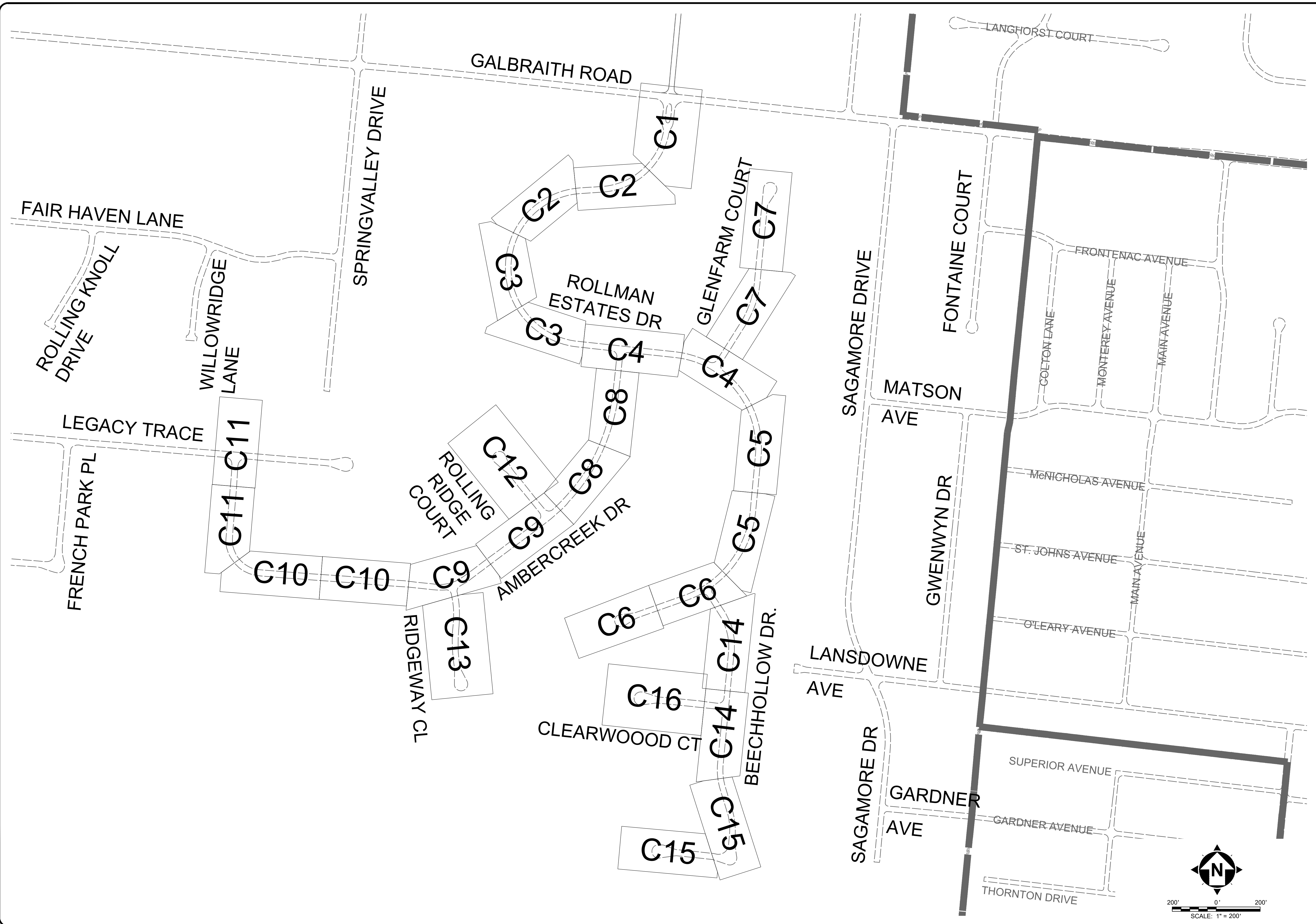

PROJECT NO. 232029		ISSUED FOR: XX% REVIEW	
DISCIPLINE CIVIL		ISSUE DATE: 03/7/2024	
SHEET NAME C0		SCALE: N.T.S.	
SHEET OF 5 OF 21		DESIGNED BY: WBRO	
		DRAWN BY: EKRA	
		CHECKED BY: WBRO	
		REVISION	
		NO	
		DATE	

**2024 RESURFACING PROGRAM
VILLAGE OF AMBERLEY VILLAGE
HAMILTON COUNTY, OHIO**

PLAN SHEET OVERVIEW

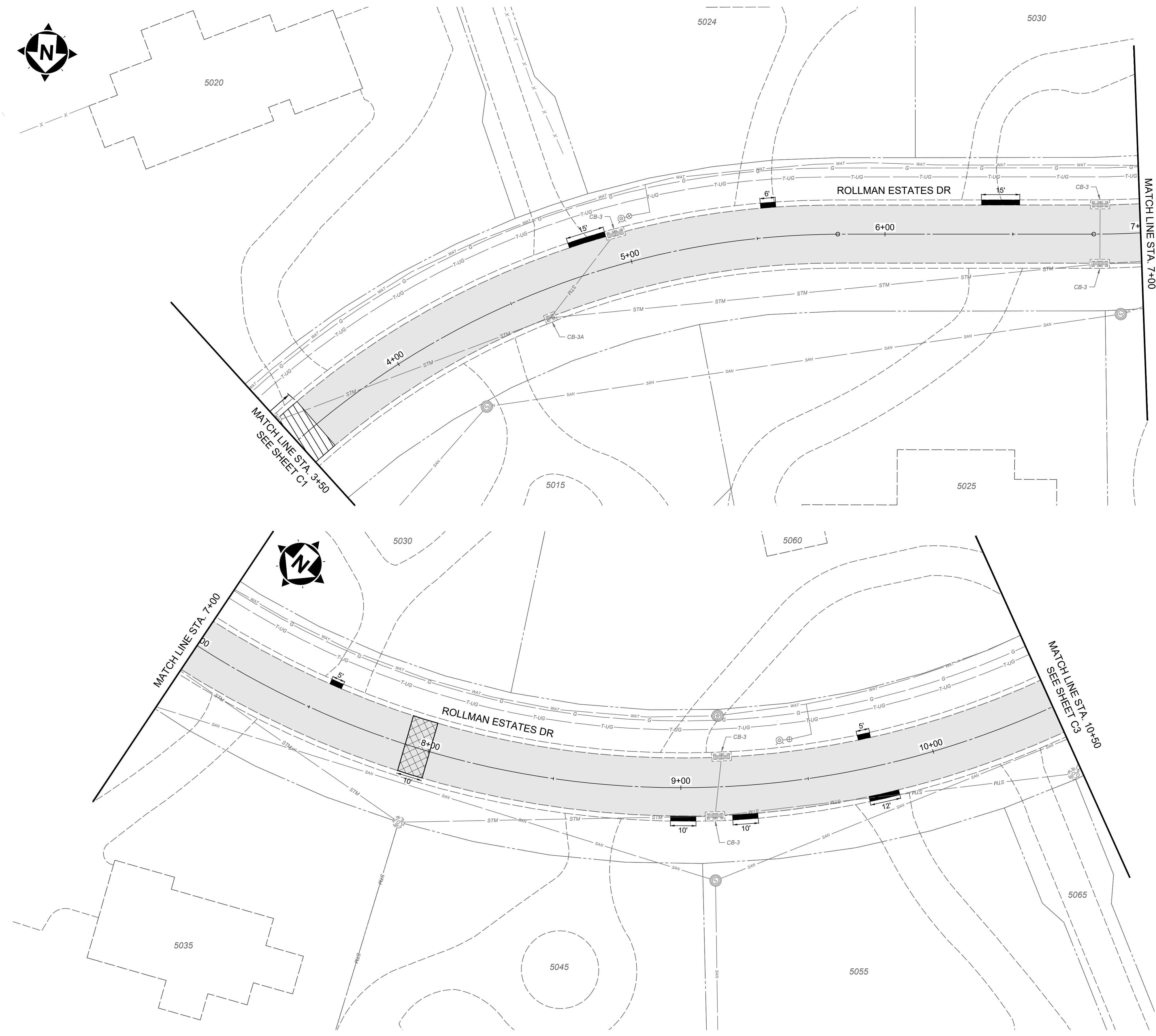
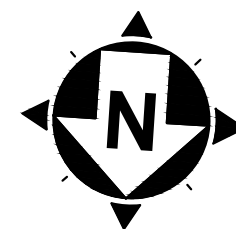

HATCH LEGEND	
	PAVEMENT PLANING AND OVERLAY
	ITEM 252 - FULL DEPTH PAVEMENT REMOVAL AND FLEXIBLE REPLACEMENT (SEE DETAIL SHEET)
	ITEM 441 - FULL DEPTH PAVEMENT SPOT REPAIR (SEE DETAIL SHEET)
	ITEM 452 - NON-REINFORCED CONCRETE PAVEMENT (DRIVE APRON, 7" THICK) (SEE DETAIL SHEET)
	EXISTING ROAD PAVERS, TO BE REMOVED AND REPLACED WITH ASPHALT PAVEMENT
	ITEM 609 - CURB REMOVE AND REPLACE (SEE DETAIL SHEET)

- NOTES**
- THE FINAL FULL DEPTH REPAIR AREAS WILL BE MARKED WHEN THE PLANING OPERATIONS HAVE BEEN COMPLETED.
 - THE FINAL CURB REPLACEMENT LIMITS AND WORK LIMITS WILL BE MARKED PRIOR TO BEGINNING CONSTRUCTION. REPLACED CURB SECTIONS SHOULD NOT LEAVE A SECTION TO THE NEXT JOINT THAT IS SMALLER THAN THE SECTION BEING REPLACED.
 - ADJUSTMENTS TO VALVE BOXES, METERS OR OTHER ASSOCIATED GAS, ELECTRIC, TELEPHONE, WATER, OR CABLE FACILITIES, IF NECESSARY, SHALL BE CONSIDERED INCIDENTAL TO THE CONTRACT AND SHALL BE COMPLETED PER UTILITY OWNER REQUIREMENTS.
 - CURB RAMPS SHOWN ARE REPRESENTATIVE IN NATURE. CONTRACTOR SHALL MODIFY AS NECESSARY IN THE FIELD TO MEET ADA GUIDELINE.
 - FOR ITEM 209, DITCH CLEANOUT AND REGRADING, CONTRACTOR TO REMOVE EXISTING SOIL AND REPLACE WITH APPROXIMATELY 6" OF ODOT NO. 2 TYPE STONE OR EQUIVALENT.

- CONSTRUCTION NOTES**
- ITEM 611 - INLET RECONSTRUCTED TO GRADE, D.G.I., REBUILD TOP 18" USING PRECAST TOP
 - ITEM 611 - INLET RECONSTRUCTED TO GRADE, CB-3, REBUILD TOP 18" USING PRECAST TOP
 - ITEM 611 - INLET RECONSTRUCTED TO GRADE, CB-3A, REBUILD TOP 18" USING PRECAST TOP
 - ITEM 605 - CONNECT EXISTING DOWNSPOUT TO NEW DOWNSPOUT COLLECTOR LINE
 - ITEM 611 - INLET RECONSTRUCTED TO GRADE, D.G.I., COMPLETE REBUILD USING PRECAST TOP
 - ITEM 611 - INLET RECONSTRUCTED TO GRADE, CB-3, COMPLETE REBUILD USING PRECAST TOP
 - NOT USED
 - ITEM 611 - INLET FRAME AND GRATE, D.G.I., TYPE "L" GRATE
 - ITEM 611 - INLET FRAME AND GRATE, CB-3, TYPE "L" GRATE
 - ITEM 611 - INLET FRAME AND GRATE, CB-3A, TYPE "L" GRATE
 - ITEM 611 - STORM MANHOLE ADJUSTED TO GRADE
 - NOT USED
 - ITEM 209 - DITCH CLEANOUT AND REGRADING
 - ITEM SPL - CORE DRILL AND CONNECT TO EXISTING INLET

BORING LOCATIONS	
BORE #	APPROX. STATION
B-1	2+64'
B-2	13+50'
B-3	14+20'
B-4	18+70'
B-5	33+76'

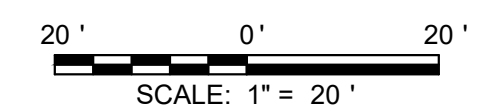

NO	REVISION	DATE
1		XXXX18

ISSUED FOR:	ISSUE DATE:	SCALE:	DESIGNED BY:	DRAWN BY:	CHECKED BY:
XX% REVIEW	03/7/2024	AS SHOWN	WBRO	EKRA	WBRO

2024 RESURFACING PROGRAM
VILLAGE OF AMBERLEY VILLAGE
 HAMILTON COUNTY, OHIO

ROLLMAN ESTATES DRIVE

PROJECT NO.	232029
DISCIPLINE	CIVIL
SHEET NAME	C2
SHEET	7
OF	21

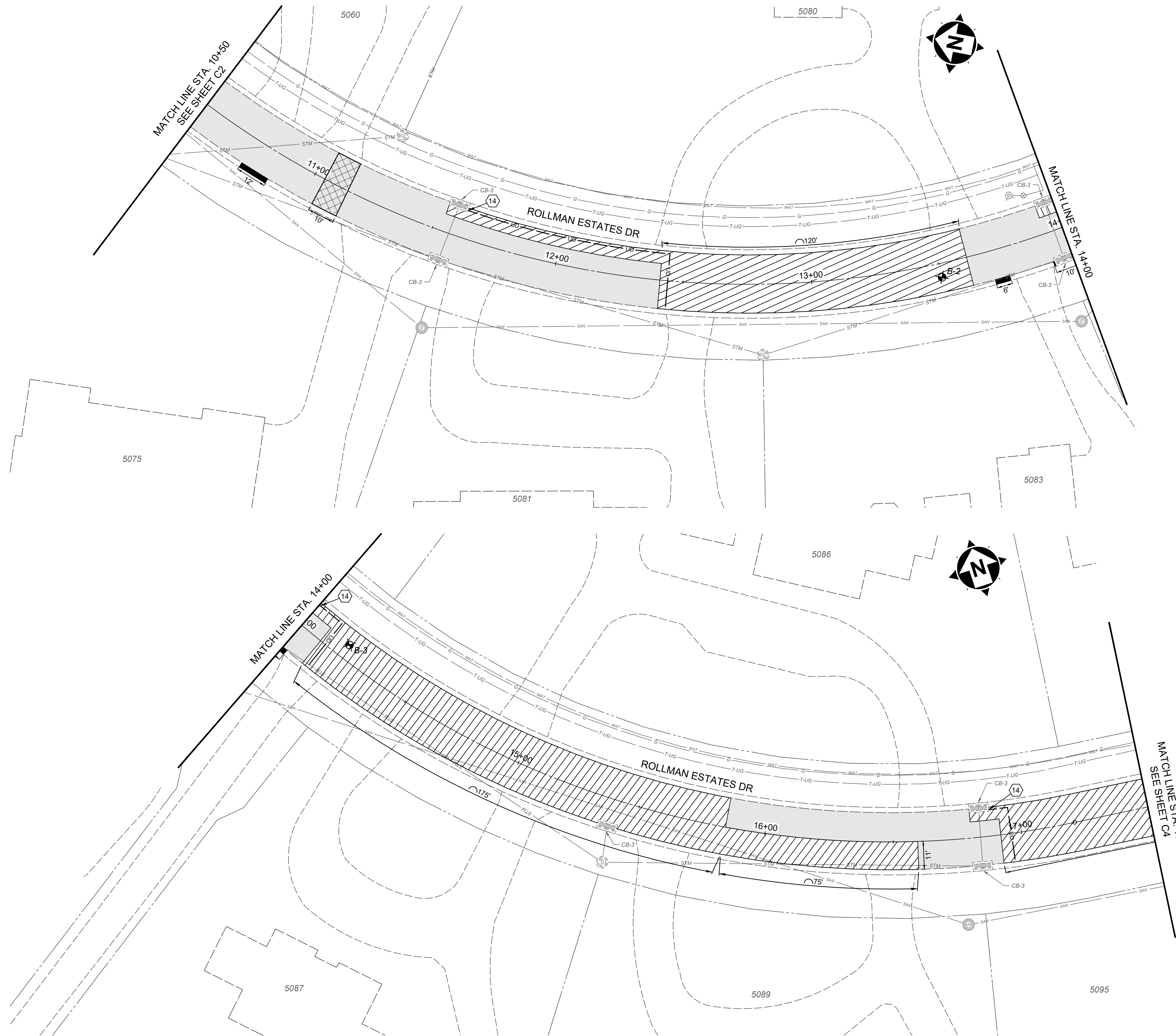

HATCH LEGEND	
	PAVEMENT PLANING AND OVERLAY
	ITEM 252 - FULL DEPTH PAVEMENT REMOVAL AND FLEXIBLE REPLACEMENT (SEE DETAIL SHEET)
	ITEM 441 - FULL DEPTH PAVEMENT SPOT REPAIR (SEE DETAIL SHEET)
	ITEM 452 - NON-REINFORCED CONCRETE PAVEMENT (DRIVE APRON, 7" THICK) (SEE DETAIL SHEET)
	EXISTING ROAD PAVERS, TO BE REMOVED AND REPLACED WITH ASPHALT PAVEMENT
	ITEM 609 - CURB REMOVE AND REPLACE (SEE DETAIL SHEET)

- NOTES**
- THE FINAL FULL DEPTH REPAIR AREAS WILL BE MARKED WHEN THE PLANING OPERATIONS HAVE BEEN COMPLETED.
 - THE FINAL CURB REPLACEMENT LIMITS AND WORK LIMITS WILL BE MARKED PRIOR TO BEGINNING CONSTRUCTION. REPLACED CURB SECTIONS SHOULD NOT LEAVE A SECTION TO THE NEXT JOINT THAT IS SMALLER THAN THE SECTION BEING REPLACED.
 - ADJUSTMENTS TO VALVE BOXES, METERS OR OTHER ASSOCIATED GAS, ELECTRIC, TELEPHONE, WATER, OR CABLE FACILITIES, IF NECESSARY, SHALL BE CONSIDERED INCIDENTAL TO THE CONTRACT AND SHALL BE COMPLETED PER UTILITY OWNER REQUIREMENTS.
 - CURB RAMPS SHOWN ARE REPRESENTATIVE IN NATURE. CONTRACTOR SHALL MODIFY AS NECESSARY IN THE FIELD TO MEET ADA GUIDELINE.
 - FOR ITEM 209, DITCH CLEANOUT AND REGRADING, CONTRACTOR TO REMOVE EXISTING SOIL AND REPLACE WITH APPROXIMATELY 6" OF ODOT NO. 2 TYPE STONE OR EQUIVALENT.

- CONSTRUCTION NOTES**
- ITEM 611 - INLET RECONSTRUCTED TO GRADE, D.G.I., REBUILD TOP 18" USING PRECAST TOP
 - ITEM 611 - INLET RECONSTRUCTED TO GRADE, CB-3, REBUILD TOP 18" USING PRECAST TOP
 - ITEM 611 - INLET RECONSTRUCTED TO GRADE, CB-3A, REBUILD TOP 18" USING PRECAST TOP
 - ITEM 605 - CONNECT EXISTING DOWNSPOUT TO NEW DOWNSPOUT COLLECTOR LINE
 - ITEM 611 - INLET RECONSTRUCTED TO GRADE, D.G.I., COMPLETE REBUILD USING PRECAST TOP
 - ITEM 611 - INLET RECONSTRUCTED TO GRADE, CB-3, COMPLETE REBUILD USING PRECAST TOP
 - NOT USED
 - ITEM 611 - INLET FRAME AND GRATE, D.G.I., TYPE "L" GRATE
 - ITEM 611 - INLET FRAME AND GRATE, CB-3, TYPE "L" GRATE
 - ITEM 611 - INLET FRAME AND GRATE, CB-3A, TYPE "L" GRATE
 - ITEM 611 - STORM MANHOLE ADJUSTED TO GRADE
 - NOT USED
 - ITEM 209 - DITCH CLEANOUT AND REGRADING
 - ITEM SPL - CORE DRILL AND CONNECT TO EXISTING INLET

BORING LOCATIONS	
BORE #	APPROX. STATION
B-1	2+64'
B-2	13+50'
B-3	14+20'
B-4	18+70'
B-5	33+76'

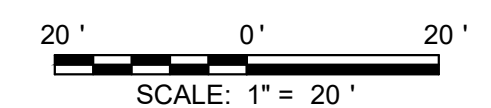

DATE	REVISION	NO	ISSUED FOR:	ISSUE DATE:	SCALE:	DESIGNED BY:	DRAWN BY:	CHECKED BY:
XXXX18		A	XX% REVIEW	03/7/2024	AS SHOWN	WBRO	EKRA	WBRO

2024 RESURFACING PROGRAM
VILLAGE OF AMBERLEY VILLAGE
 HAMILTON COUNTY, OHIO

ROLLMAN ESTATES DRIVE

PROJECT NO.	232029
DISCIPLINE	CIVIL
SHEET NAME	C3
SHEET	8
OF	21

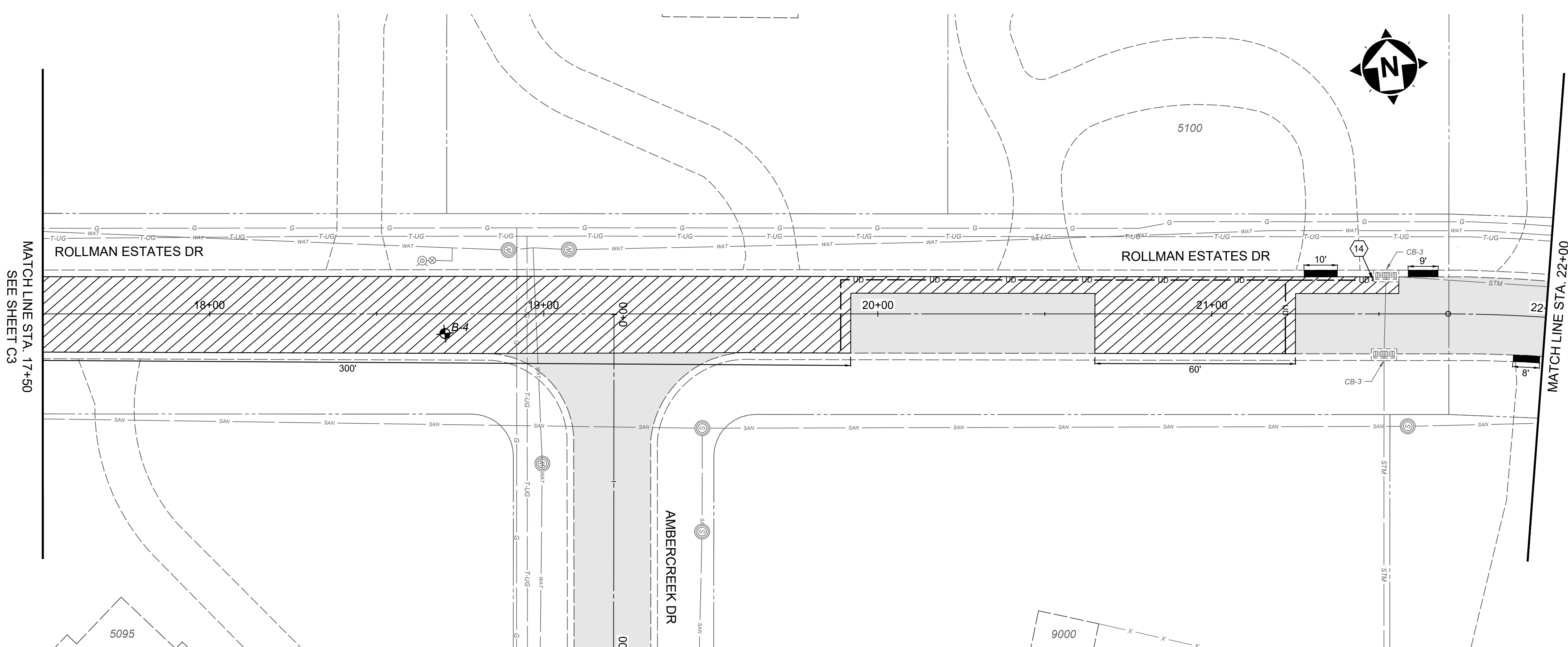

MATCH LINE STA. 1+00
SEE SHEET C8

MATCH LINE STA. 1+00
SEE SHEET C7

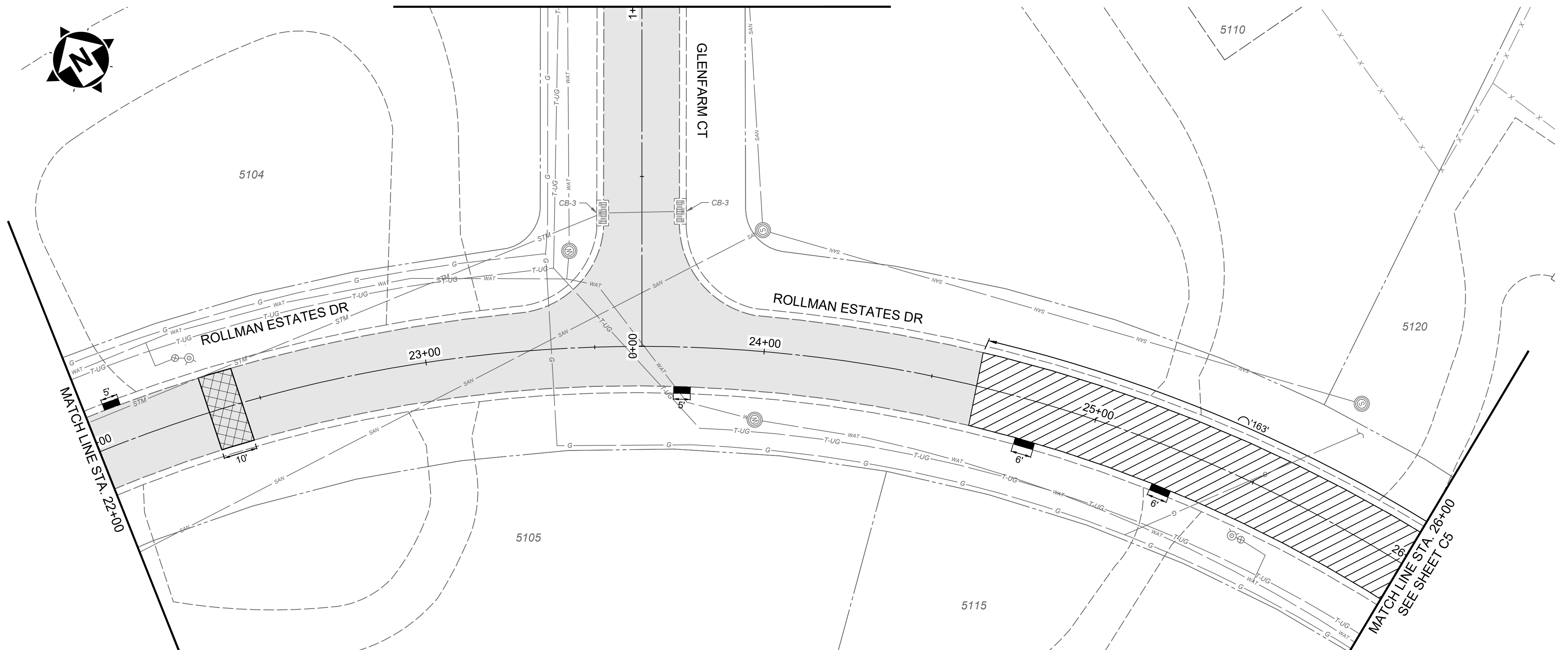

HATCH LEGEND	
	PAVEMENT PLANING AND OVERLAY
	ITEM 252 - FULL DEPTH PAVEMENT REMOVAL AND FLEXIBLE REPLACEMENT (SEE DETAIL SHEET)
	ITEM 441 - FULL DEPTH PAVEMENT SPOT REPAIR (SEE DETAIL SHEET)
	ITEM 452 - NON-REINFORCED CONCRETE PAVEMENT (DRIVE APRON, 7" THICK) (SEE DETAIL SHEET)
	EXISTING ROAD PAVERS, TO BE REMOVED AND REPLACED WITH ASPHALT PAVEMENT
	ITEM 609 - CURB REMOVE AND REPLACE (SEE DETAIL SHEET)

- NOTES**
1. THE FINAL FULL DEPTH REPAIR AREAS WILL BE MARKED WHEN THE PLANING OPERATIONS HAVE BEEN COMPLETED.
 2. THE FINAL CURB REPLACEMENT LIMITS AND WORK LIMITS WILL BE MARKED PRIOR TO BEGINNING CONSTRUCTION. REPLACED CURB SECTIONS SHOULD NOT LEAVE A SECTION TO THE NEXT JOINT THAT IS SMALLER THAN THE SECTION BEING REPLACED.
 3. ADJUSTMENTS TO VALVE BOXES, METERS OR OTHER ASSOCIATED GAS, ELECTRIC, TELEPHONE, WATER, OR CABLE FACILITIES, IF NECESSARY, SHALL BE CONSIDERED INCIDENTAL TO THE CONTRACT AND SHALL BE COMPLETED PER UTILITY OWNER REQUIREMENTS.
 4. CURB RAMPS SHOWN ARE REPRESENTATIVE IN NATURE. CONTRACTOR SHALL MODIFY AS NECESSARY IN THE FIELD TO MEET ADA GUIDELINE.
 5. FOR ITEM 209, DITCH CLEANOUT AND REGRADING. CONTRACTOR TO REMOVE EXISTING SOIL AND REPLACE WITH APPROXIMATELY 6" OF ODOT NO. 2 TYPE STONE OR EQUIVALENT.

- CONSTRUCTION NOTES**
- 1 ITEM 611 - INLET RECONSTRUCTED TO GRADE, D.G.I. REBUILD TOP 18" USING PRECAST TOP
 - 2 ITEM 611 - INLET RECONSTRUCTED TO GRADE, CB-3. REBUILD TOP 18" USING PRECAST TOP
 - 3 ITEM 611 - INLET RECONSTRUCTED TO GRADE, CB-3A. REBUILD TOP 18" USING PRECAST TOP
 - 4 ITEM 605 - CONNECT EXISTING DOWNSPOUT TO NEW DOWNSPOUT COLLECTOR LINE
 - 5 ITEM 611 - INLET RECONSTRUCTED TO GRADE, D.G.I. COMPLETE REBUILD USING PRECAST TOP
 - 6 ITEM 611 - INLET RECONSTRUCTED TO GRADE, CB-3. COMPLETE REBUILD USING PRECAST TOP
 - 7 NOT USED
 - 8 ITEM 611 - INLET FRAME AND GRATE, D.G.I., TYPE "L" GRATE
 - 9 ITEM 611 - INLET FRAME AND GRATE, CB-3, TYPE "L" GRATE
 - 10 ITEM 611 - INLET FRAME AND GRATE, CB-3A, TYPE "L" GRATE
 - 11 ITEM 611 - STORM MANHOLE ADJUSTED TO GRADE
 - 12 NOT USED
 - 13 ITEM 209 - DITCH CLEANOUT AND REGRADING
 - 14 ITEM SPL - CORE DRILL AND CONNECT TO EXISTING INLET

BORING LOCATIONS	
BORE #	APPROX. STATION
B-1	2+64'
B-2	13+50'
B-3	14+20'
B-4	18+70'
B-5	33+76'

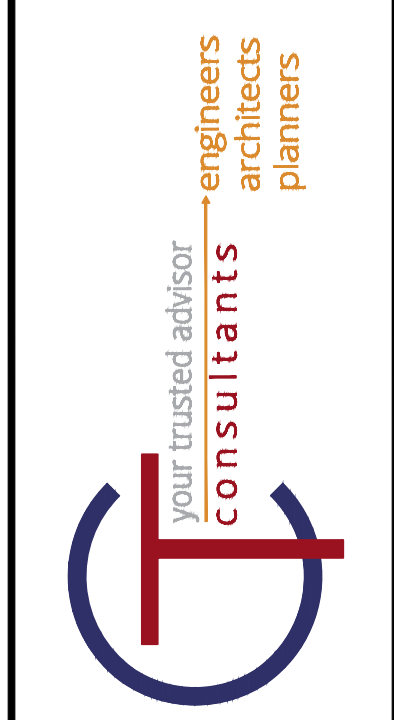
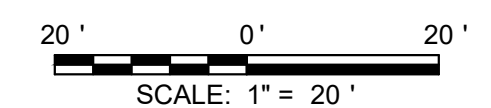

DATE	REVISION	NO	ISSUED FOR:	XX% REVIEW	ISSUE DATE:	SCALE:	DESIGNED BY:	DRAWN BY:	CHECKED BY:
XXXX18		A			03/7/2024	AS SHOWN	WBRO	EKRA	WBRO

2024 RESURFACING PROGRAM
VILLAGE OF AMBERLEY VILLAGE
 HAMILTON COUNTY, OHIO

**ROLLMAN ESTATES DRIVE,
 GLENFARM COURT, AND
 AMBERCREEK DRIVE**

PROJECT NO.	232029
DISCIPLINE	CIVIL
SHEET NAME	C4
SHEET	9
OF	21

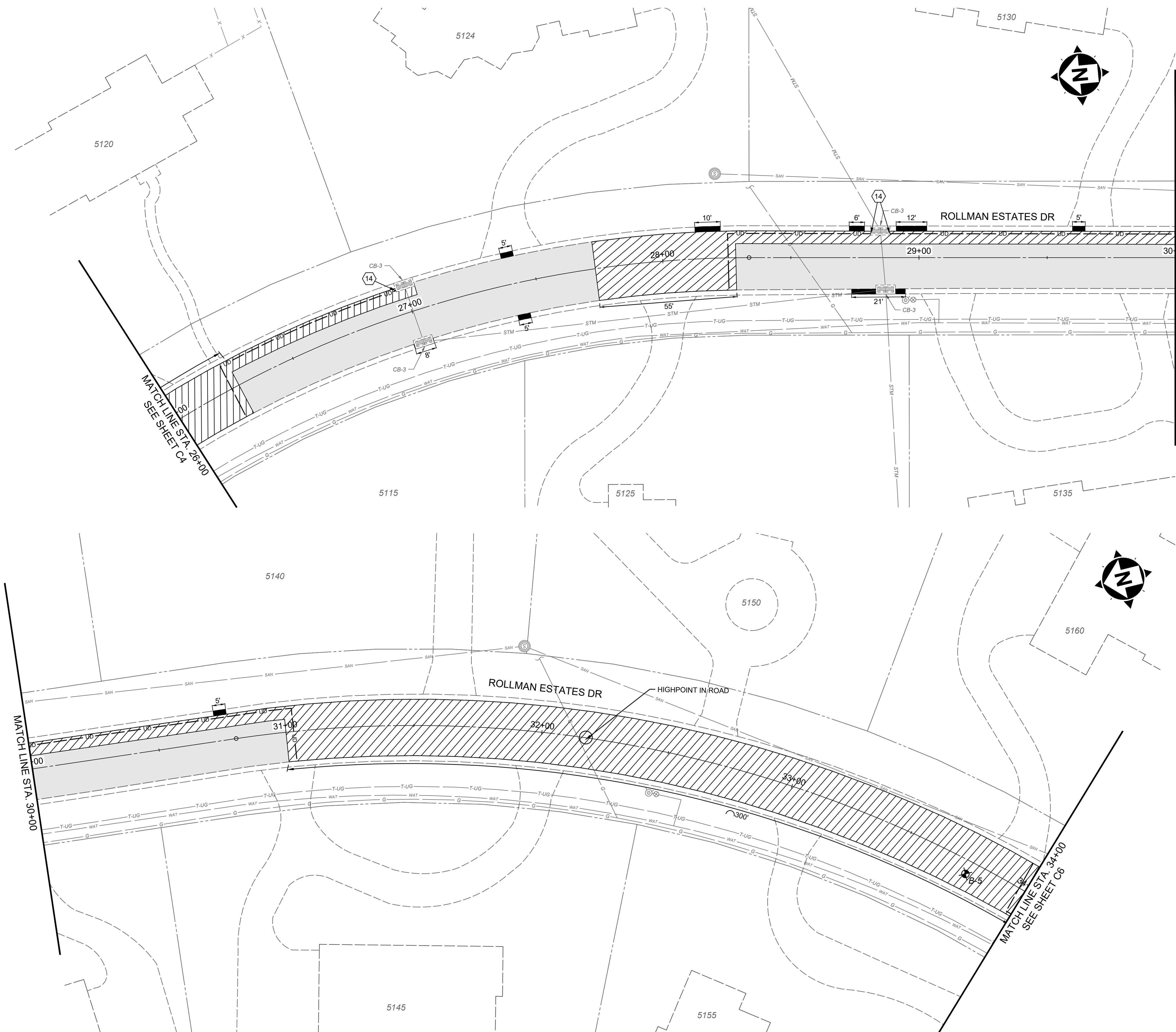

HATCH LEGEND	
	PAVEMENT PLANING AND OVERLAY
	ITEM 252 - FULL DEPTH PAVEMENT REMOVAL AND FLEXIBLE REPLACEMENT (SEE DETAIL SHEET)
	ITEM 441 - FULL DEPTH PAVEMENT SPOT REPAIR (SEE DETAIL SHEET)
	ITEM 452 - NON-REINFORCED CONCRETE PAVEMENT (DRIVE APRON, 7" THICK) (SEE DETAIL SHEET)
	EXISTING ROAD PAVERS, TO BE REMOVED AND REPLACED WITH ASPHALT PAVEMENT
	ITEM 609 - CURB REMOVE AND REPLACE (SEE DETAIL SHEET)

- NOTES**
- THE FINAL FULL DEPTH REPAIR AREAS WILL BE MARKED WHEN THE PLANING OPERATIONS HAVE BEEN COMPLETED.
 - THE FINAL CURB REPLACEMENT LIMITS AND WORK LIMITS WILL BE MARKED PRIOR TO BEGINNING CONSTRUCTION. REPLACED CURB SECTIONS SHOULD NOT LEAVE A SECTION TO THE NEXT JOINT THAT IS SMALLER THAN THE SECTION BEING REPLACED.
 - ADJUSTMENTS TO VALVE BOXES, METERS OR OTHER ASSOCIATED GAS, ELECTRIC, TELEPHONE, WATER, OR CABLE FACILITIES, IF NECESSARY, SHALL BE CONSIDERED INCIDENTAL TO THE CONTRACT AND SHALL BE COMPLETED PER UTILITY OWNER REQUIREMENTS.
 - CURB RAMPS SHOWN ARE REPRESENTATIVE IN NATURE. CONTRACTOR SHALL MODIFY AS NECESSARY IN THE FIELD TO MEET ADA GUIDELINE.
 - FOR ITEM 209, DITCH CLEANOUT AND REGRADING, CONTRACTOR TO REMOVE EXISTING SOIL AND REPLACE WITH APPROXIMATELY 6" OF ODOT NO. 2 TYPE STONE OR EQUIVALENT.

- CONSTRUCTION NOTES**
- ITEM 611 - INLET RECONSTRUCTED TO GRADE, D.G.I., REBUILD TOP 18" USING PRECAST TOP
 - ITEM 611 - INLET RECONSTRUCTED TO GRADE, CB-3, REBUILD TOP 18" USING PRECAST TOP
 - ITEM 611 - INLET RECONSTRUCTED TO GRADE, CB-3A, REBUILD TOP 18" USING PRECAST TOP
 - ITEM 605 - CONNECT EXISTING DOWNSPOUT TO NEW DOWNSPOUT COLLECTOR LINE
 - ITEM 611 - INLET RECONSTRUCTED TO GRADE, D.G.I., COMPLETE REBUILD USING PRECAST TOP
 - ITEM 611 - INLET RECONSTRUCTED TO GRADE, CB-3, COMPLETE REBUILD USING PRECAST TOP
 - NOT USED
 - ITEM 611 - INLET FRAME AND GRATE, D.G.I., TYPE "L" GRATE
 - ITEM 611 - INLET FRAME AND GRATE, CB-3, TYPE "L" GRATE
 - ITEM 611 - INLET FRAME AND GRATE, CB-3A, TYPE "L" GRATE
 - ITEM 611 - STORM MANHOLE ADJUSTED TO GRADE
 - NOT USED
 - ITEM 209 - DITCH CLEANOUT AND REGRADING
 - ITEM SPL - CORE DRILL AND CONNECT TO EXISTING INLET

BORING LOCATIONS	
BORE #	APPROX. STATION
B-1	2+64'
B-2	13+50'
B-3	14+20'
B-4	18+70'
B-5	33+76'

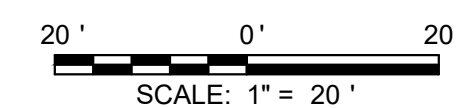

NO	REVISION	DATE
1		XXXX18

2024 RESURFACING PROGRAM
VILLAGE OF AMBERLEY VILLAGE
 HAMILTON COUNTY, OHIO

ROLLMAN ESTATES DRIVE

PROJECT NO.	232029
DISCIPLINE	CIVIL
SHEET NAME	C5
SHEET	10
OF	21

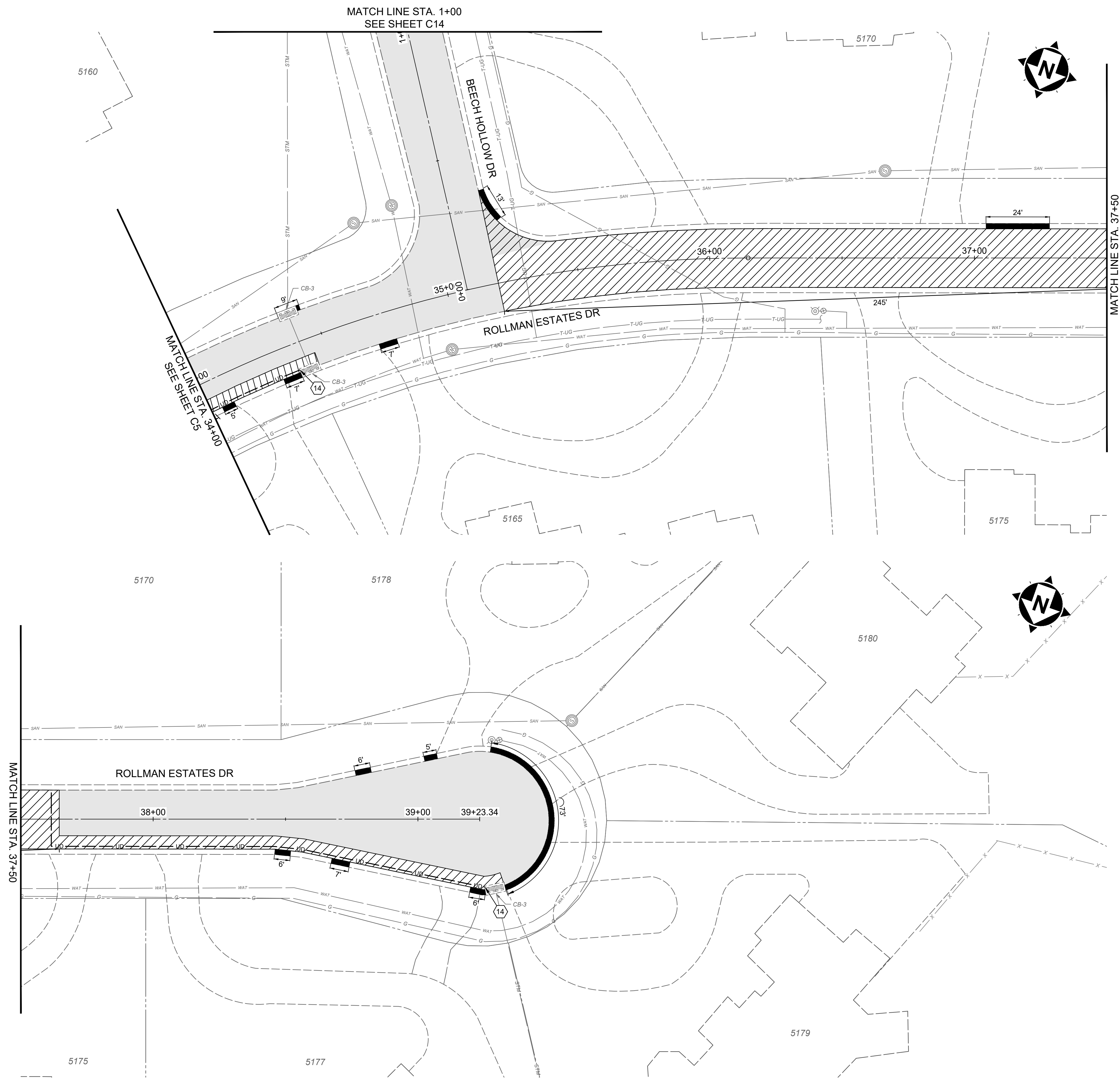

HATCH LEGEND	
	PAVEMENT PLANING AND OVERLAY
	ITEM 252 - FULL DEPTH PAVEMENT REMOVAL AND FLEXIBLE REPLACEMENT (SEE DETAIL SHEET)
	ITEM 441 - FULL DEPTH PAVEMENT SPOT REPAIR (SEE DETAIL SHEET)
	ITEM 452 - NON-REINFORCED CONCRETE PAVEMENT (DRIVE APRON, 7" THICK) (SEE DETAIL SHEET)
	EXISTING ROAD PAVERS, TO BE REMOVED AND REPLACED WITH ASPHALT PAVEMENT
	ITEM 609 - CURB REMOVE AND REPLACE (SEE DETAIL SHEET)

- NOTES**
- THE FINAL FULL DEPTH REPAIR AREAS WILL BE MARKED WHEN THE PLANING OPERATIONS HAVE BEEN COMPLETED.
 - THE FINAL CURB REPLACEMENT LIMITS AND WORK LIMITS WILL BE MARKED PRIOR TO BEGINNING CONSTRUCTION. REPLACED CURB SECTIONS SHOULD NOT LEAVE A SECTION TO THE NEXT JOINT THAT IS SMALLER THAN THE SECTION BEING REPLACED.
 - ADJUSTMENTS TO VALVE BOXES, METERS OR OTHER ASSOCIATED GAS, ELECTRIC, TELEPHONE, WATER, OR CABLE FACILITIES, IF NECESSARY, SHALL BE CONSIDERED INCIDENTAL TO THE CONTRACT AND SHALL BE COMPLETED PER UTILITY OWNER REQUIREMENTS.
 - CURB RAMPS SHOWN ARE REPRESENTATIVE IN NATURE. CONTRACTOR SHALL MODIFY AS NECESSARY IN THE FIELD TO MEET ADA GUIDELINE.
 - FOR ITEM 209, DITCH CLEANOUT AND REGRADING, CONTRACTOR TO REMOVE EXISTING SOIL AND REPLACE WITH APPROXIMATELY 6" OF ODOT NO. 2 TYPE STONE OR EQUIVALENT.

- CONSTRUCTION NOTES**
- ITEM 611 - INLET RECONSTRUCTED TO GRADE, D.G.I., REBUILD TOP 18" USING PRECAST TOP
 - ITEM 611 - INLET RECONSTRUCTED TO GRADE, CB-3, REBUILD TOP 18" USING PRECAST TOP
 - ITEM 611 - INLET RECONSTRUCTED TO GRADE, CB-3A, REBUILD TOP 18" USING PRECAST TOP
 - ITEM 605 - CONNECT EXISTING DOWNSPOUT TO NEW DOWNSPOUT COLLECTOR LINE
 - ITEM 611 - INLET RECONSTRUCTED TO GRADE, D.G.I., COMPLETE REBUILD USING PRECAST TOP
 - ITEM 611 - INLET RECONSTRUCTED TO GRADE, CB-3, COMPLETE REBUILD USING PRECAST TOP
 - NOT USED
 - ITEM 611 - INLET FRAME AND GRATE, D.G.I., TYPE "L" GRATE
 - ITEM 611 - INLET FRAME AND GRATE, CB-3, TYPE "L" GRATE
 - ITEM 611 - INLET FRAME AND GRATE, CB-3A, TYPE "L" GRATE
 - ITEM 611 - STORM MANHOLE ADJUSTED TO GRADE
 - NOT USED
 - ITEM 209 - DITCH CLEANOUT AND REGRADING
 - ITEM SPL - CORE DRILL AND CONNECT TO EXISTING INLET

BORING LOCATIONS	
BORE #	APPROX. STATION
B-1	2+64'
B-2	13+50'
B-3	14+20'
B-4	18+70'
B-5	33+76'

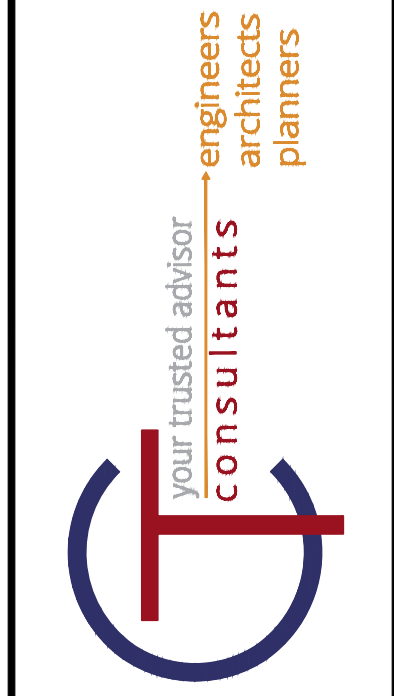
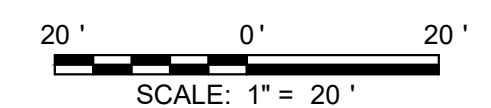

NO	REVISION	DATE
1		XXXX18

2024 RESURFACING PROGRAM
VILLAGE OF AMBERLEY VILLAGE
 HAMILTON COUNTY, OHIO

ROLLMAN ESTATES DRIVE AND
BEECH HOLLOW DRIVE

PROJECT NO.	232029
DISCIPLINE	CIVIL
SHEET NAME	C6
SHEET	11
OF	21

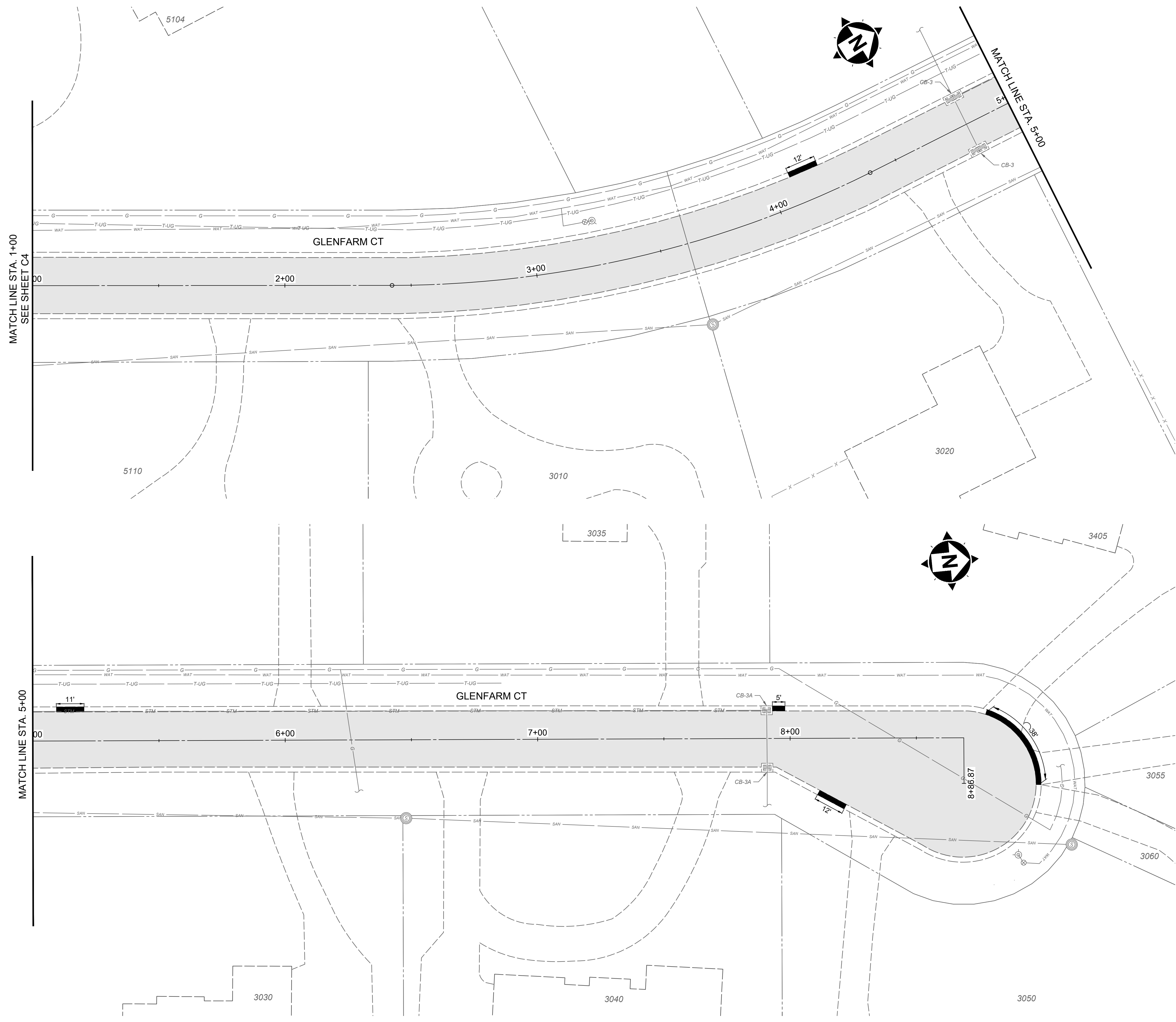

HATCH LEGEND	
	PAVEMENT PLANING AND OVERLAY
	ITEM 252 - FULL DEPTH PAVEMENT REMOVAL AND FLEXIBLE REPLACEMENT (SEE DETAIL SHEET)
	ITEM 441 - FULL DEPTH PAVEMENT SPOT REPAIR (SEE DETAIL SHEET)
	ITEM 452 - NON-REINFORCED CONCRETE PAVEMENT (DRIVE APRON, 7" THICK) (SEE DETAIL SHEET)
	EXISTING ROAD PAVERS, TO BE REMOVED AND REPLACED WITH ASPHALT PAVEMENT
	ITEM 609 - CURB REMOVE AND REPLACE (SEE DETAIL SHEET)

- NOTES**
- THE FINAL FULL DEPTH REPAIR AREAS WILL BE MARKED WHEN THE PLANING OPERATIONS HAVE BEEN COMPLETED.
 - THE FINAL CURB REPLACEMENT LIMITS AND WORK LIMITS WILL BE MARKED PRIOR TO BEGINNING CONSTRUCTION. REPLACED CURB SECTIONS SHOULD NOT LEAVE A SECTION TO THE NEXT JOINT THAT IS SMALLER THAN THE SECTION BEING REPLACED.
 - ADJUSTMENTS TO VALVE BOXES, METERS OR OTHER ASSOCIATED GAS, ELECTRIC, TELEPHONE, WATER, OR CABLE FACILITIES, IF NECESSARY, SHALL BE CONSIDERED INCIDENTAL TO THE CONTRACT AND SHALL BE COMPLETED PER UTILITY OWNER REQUIREMENTS.
 - CURB RAMPS SHOWN ARE REPRESENTATIVE IN NATURE. CONTRACTOR SHALL MODIFY AS NECESSARY IN THE FIELD TO MEET ADA GUIDELINE.
 - FOR ITEM 209, DITCH CLEANOUT AND REGRADING, CONTRACTOR TO REMOVE EXISTING SOIL AND REPLACE WITH APPROXIMATELY 6" OF ODOT NO. 2 TYPE STONE OR EQUIVALENT.

- CONSTRUCTION NOTES**
- ITEM 611 - INLET RECONSTRUCTED TO GRADE, D.G.I, REBUILD TOP 18" USING PRECAST TOP
 - ITEM 611 - INLET RECONSTRUCTED TO GRADE, CB-3, REBUILD TOP 18" USING PRECAST TOP
 - ITEM 611 - INLET RECONSTRUCTED TO GRADE, CB-3A, REBUILD TOP 18" USING PRECAST TOP
 - ITEM 605 - CONNECT EXISTING DOWNSPOUT TO NEW DOWNSPOUT COLLECTOR LINE
 - ITEM 611 - INLET RECONSTRUCTED TO GRADE, D.G.I, COMPLETE REBUILD USING PRECAST TOP
 - ITEM 611 - INLET RECONSTRUCTED TO GRADE, CB-3, COMPLETE REBUILD USING PRECAST TOP
 - NOT USED
 - ITEM 611 - INLET FRAME AND GRATE, D.G.I., TYPE "L" GRATE
 - ITEM 611 - INLET FRAME AND GRATE, CB-3, TYPE "L" GRATE
 - ITEM 611 - INLET FRAME AND GRATE, CB-3A, TYPE "L" GRATE
 - ITEM 611 - STORM MANHOLE ADJUSTED TO GRADE
 - NOT USED
 - ITEM 209 - DITCH CLEANOUT AND REGRADING
 - ITEM SPL - CORE DRILL AND CONNECT TO EXISTING INLET

BORING LOCATIONS	
BORE #	APPROX. STATION
B-1	2+64'
B-2	13+50'
B-3	14+20'
B-4	18+70'
B-5	33+76'

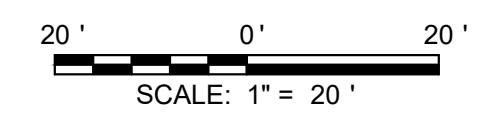

NO	REVISION	DATE
1		XXXX18

2024 RESURFACING PROGRAM
VILLAGE OF AMBERLEY VILLAGE
 HAMILTON COUNTY, OHIO

GLENFARM COURT

PROJECT NO.	232029
DISCIPLINE	CIVIL
SHEET NAME	C7
SHEET	12
OF	21

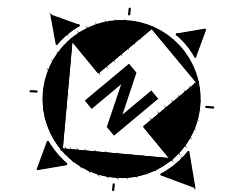
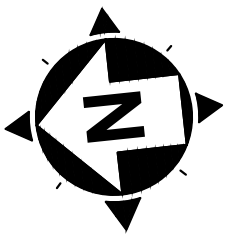

HATCH LEGEND	
	PAVEMENT PLANING AND OVERLAY
	ITEM 252 - FULL DEPTH PAVEMENT REMOVAL AND FLEXIBLE REPLACEMENT (SEE DETAIL SHEET)
	ITEM 441 - FULL DEPTH PAVEMENT SPOT REPAIR (SEE DETAIL SHEET)
	ITEM 452 - NON-REINFORCED CONCRETE PAVEMENT (DRIVE APRON, 7" THICK) (SEE DETAIL SHEET)
	EXISTING ROAD PAVERS, TO BE REMOVED AND REPLACED WITH ASPHALT PAVEMENT
	ITEM 609 - CURB REMOVE AND REPLACE (SEE DETAIL SHEET)

- NOTES**
- THE FINAL FULL DEPTH REPAIR AREAS WILL BE MARKED WHEN THE PLANING OPERATIONS HAVE BEEN COMPLETED.
 - THE FINAL CURB REPLACEMENT LIMITS AND WORK LIMITS WILL BE MARKED PRIOR TO BEGINNING CONSTRUCTION. REPLACED CURB SECTIONS SHOULD NOT LEAVE A SECTION TO THE NEXT JOINT THAT IS SMALLER THAN THE SECTION BEING REPLACED.
 - ADJUSTMENTS TO VALVE BOXES, METERS OR OTHER ASSOCIATED GAS, ELECTRIC, TELEPHONE, WATER, OR CABLE FACILITIES, IF NECESSARY, SHALL BE CONSIDERED INCIDENTAL TO THE CONTRACT AND SHALL BE COMPLETED PER UTILITY OWNER REQUIREMENTS.
 - CURB RAMPS SHOWN ARE REPRESENTATIVE IN NATURE. CONTRACTOR SHALL MODIFY AS NECESSARY IN THE FIELD TO MEET ADA GUIDELINE.
 - FOR ITEM 209, DITCH CLEANOUT AND REGRADING, CONTRACTOR TO REMOVE EXISTING SOIL AND REPLACE WITH APPROXIMATELY 6" OF ODOT NO. 2 TYPE STONE OR EQUIVALENT.

- CONSTRUCTION NOTES**
- ITEM 611 - INLET RECONSTRUCTED TO GRADE, D.G.I., REBUILD TOP 18" USING PRECAST TOP
 - ITEM 611 - INLET RECONSTRUCTED TO GRADE, CB-3, REBUILD TOP 18" USING PRECAST TOP
 - ITEM 611 - INLET RECONSTRUCTED TO GRADE, CB-3A, REBUILD TOP 18" USING PRECAST TOP
 - ITEM 605 - CONNECT EXISTING DOWNSPOUT TO NEW DOWNSPOUT COLLECTOR LINE
 - ITEM 611 - INLET RECONSTRUCTED TO GRADE, D.G.I., COMPLETE REBUILD USING PRECAST TOP
 - ITEM 611 - INLET RECONSTRUCTED TO GRADE, CB-3, COMPLETE REBUILD USING PRECAST TOP
 - NOT USED
 - ITEM 611 - INLET FRAME AND GRATE, D.G.I., TYPE "L" GRATE
 - ITEM 611 - INLET FRAME AND GRATE, CB-3, TYPE "L" GRATE
 - ITEM 611 - INLET FRAME AND GRATE, CB-3A, TYPE "L" GRATE
 - ITEM 611 - STORM MANHOLE ADJUSTED TO GRADE
 - NOT USED
 - ITEM 209 - DITCH CLEANOUT AND REGRADING
 - ITEM SPL - CORE DRILL AND CONNECT TO EXISTING INLET

BORING LOCATIONS	
BORE #	APPROX. STATION
B-1	2+64'
B-2	13+50'
B-3	14+20'
B-4	18+70'
B-5	33+76'

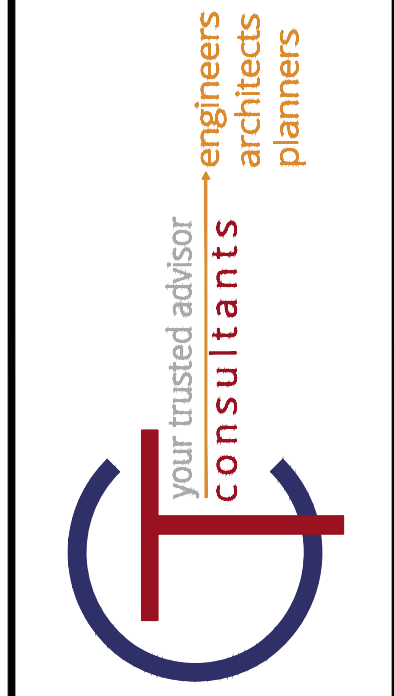
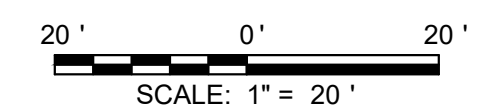

NO	REVISION	DATE
1		XXXX18

2024 RESURFACING PROGRAM
VILLAGE OF AMBERLEY VILLAGE
 HAMILTON COUNTY, OHIO

AMBERCREEK DRIVE

PROJECT NO.	232029
DISCIPLINE	CIVIL
SHEET NAME	C8
SHEET	13
OF	21

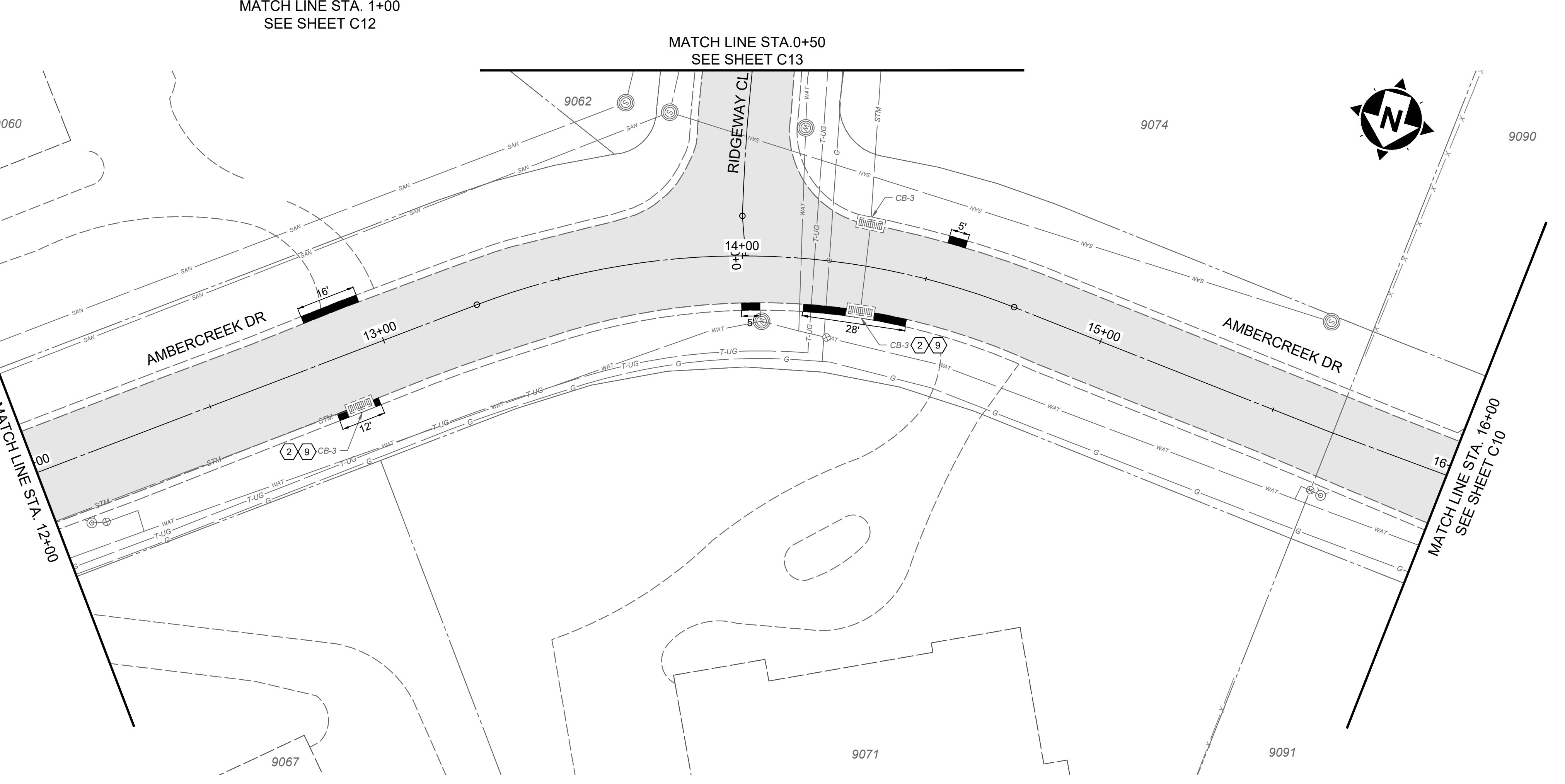
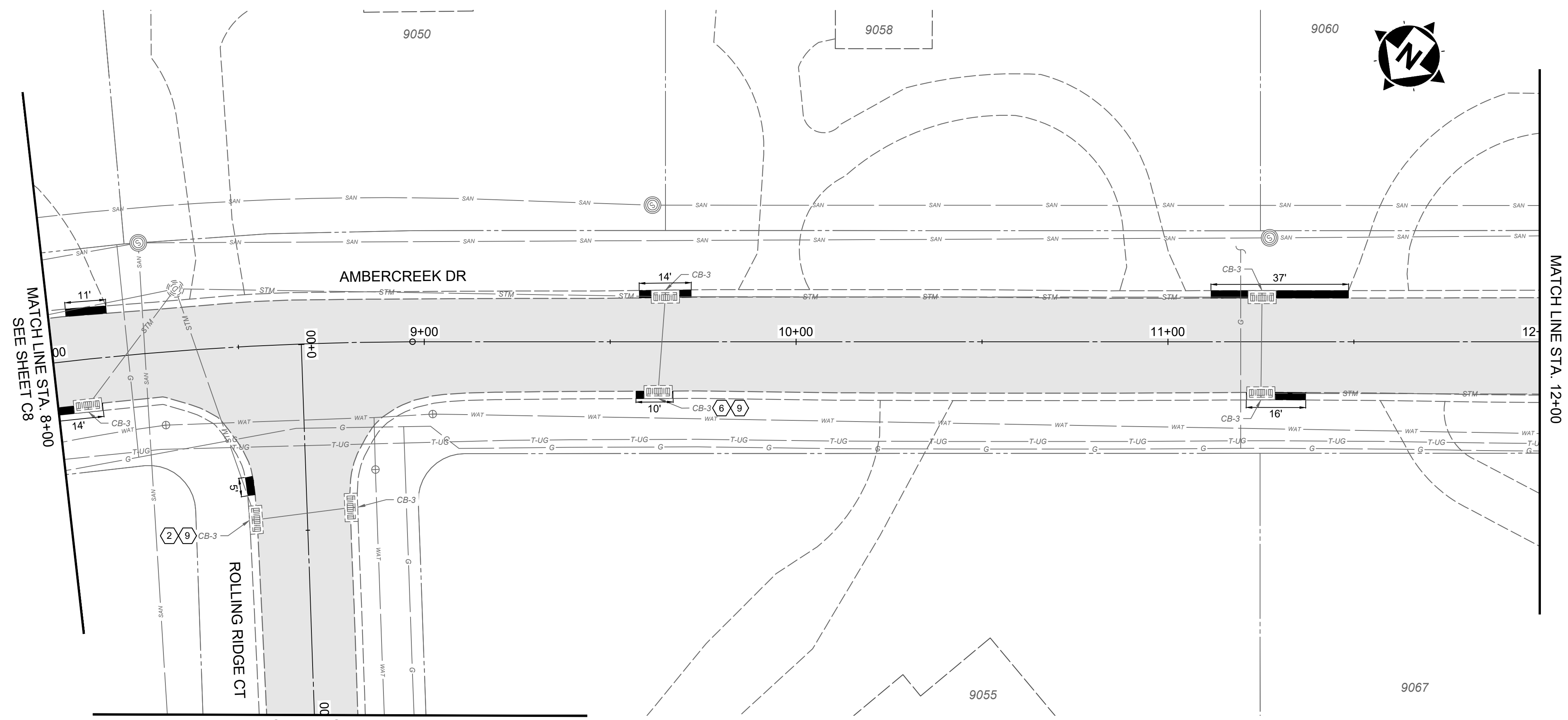

HATCH LEGEND	
	PAVEMENT PLANING AND OVERLAY
	ITEM 252 - FULL DEPTH PAVEMENT REMOVAL AND FLEXIBLE REPLACEMENT (SEE DETAIL SHEET)
	ITEM 441 - FULL DEPTH PAVEMENT SPOT REPAIR (SEE DETAIL SHEET)
	ITEM 452 - NON-REINFORCED CONCRETE PAVEMENT (DRIVE APRON, 7" THICK) (SEE DETAIL SHEET)
	EXISTING ROAD PAVERS, TO BE REMOVED AND REPLACED WITH ASPHALT PAVEMENT
	ITEM 609 - CURB REMOVE AND REPLACE (SEE DETAIL SHEET)

- NOTES**
- THE FINAL FULL DEPTH REPAIR AREAS WILL BE MARKED WHEN THE PLANING OPERATIONS HAVE BEEN COMPLETED.
 - THE FINAL CURB REPLACEMENT LIMITS AND WORK LIMITS WILL BE MARKED PRIOR TO BEGINNING CONSTRUCTION. REPLACED CURB SECTIONS SHOULD NOT LEAVE A SECTION TO THE NEXT JOINT THAT IS SMALLER THAN THE SECTION BEING REPLACED.
 - ADJUSTMENTS TO VALVE BOXES, METERS OR OTHER ASSOCIATED GAS, ELECTRIC, TELEPHONE, WATER, OR CABLE FACILITIES, IF NECESSARY, SHALL BE CONSIDERED INCIDENTAL TO THE CONTRACT AND SHALL BE COMPLETED PER UTILITY OWNER REQUIREMENTS.
 - CURB RAMPS SHOWN ARE REPRESENTATIVE IN NATURE. CONTRACTOR SHALL MODIFY AS NECESSARY IN THE FIELD TO MEET ADA GUIDELINE.
 - FOR ITEM 209, DITCH CLEANOUT AND REGRADING, CONTRACTOR TO REMOVE EXISTING SOIL AND REPLACE WITH APPROXIMATELY 6" OF ODOT NO. 2 TYPE STONE OR EQUIVALENT.

- CONSTRUCTION NOTES**
- ITEM 611 - INLET RECONSTRUCTED TO GRADE, D.G.I., REBUILD TOP 18" USING PRECAST TOP
 - ITEM 611 - INLET RECONSTRUCTED TO GRADE, CB-3, REBUILD TOP 18" USING PRECAST TOP
 - ITEM 611 - INLET RECONSTRUCTED TO GRADE, CB-3A, REBUILD TOP 18" USING PRECAST TOP
 - ITEM 605 - CONNECT EXISTING DOWNSPOUT TO NEW DOWNSPOUT COLLECTOR LINE
 - ITEM 611 - INLET RECONSTRUCTED TO GRADE, D.G.I., COMPLETE REBUILD USING PRECAST TOP
 - ITEM 611 - INLET RECONSTRUCTED TO GRADE, CB-3, COMPLETE REBUILD USING PRECAST TOP
 - NOT USED
 - ITEM 611 - INLET FRAME AND GRATE, D.G.I., TYPE "L" GRATE
 - ITEM 611 - INLET FRAME AND GRATE, CB-3, TYPE "L" GRATE
 - ITEM 611 - INLET FRAME AND GRATE, CB-3A, TYPE "L" GRATE
 - ITEM 611 - STORM MANHOLE ADJUSTED TO GRADE
 - NOT USED
 - ITEM 209 - DITCH CLEANOUT AND REGRADING
 - ITEM SPL - CORE DRILL AND CONNECT TO EXISTING INLET

BORING LOCATIONS	
BORE #	APPROX. STATION
B-1	2+64'
B-2	13+50'
B-3	14+20'
B-4	18+70'
B-5	33+76'

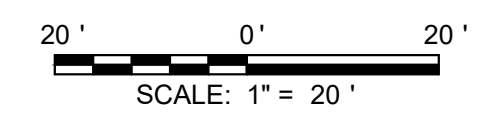

NO.	REVISION	DATE
1		XXXX18

ISSUED FOR:	ISSUE DATE:	SCALE:	DESIGNED BY:	DRAWN BY:	CHECKED BY:
XX% REVIEW	03/7/2024	AS SHOWN	WBRO	EKRA	WBRO

2024 RESURFACING PROGRAM
VILLAGE OF AMBERLEY VILLAGE
 HAMILTON COUNTY, OHIO

AMBERCREEK DRIVE, ROLLING RIDGE COURT, AND RIDGEWAY CLOSE

PROJECT NO.	232029
DISCIPLINE	CIVIL
SHEET NAME	C9
SHEET	14
OF	21

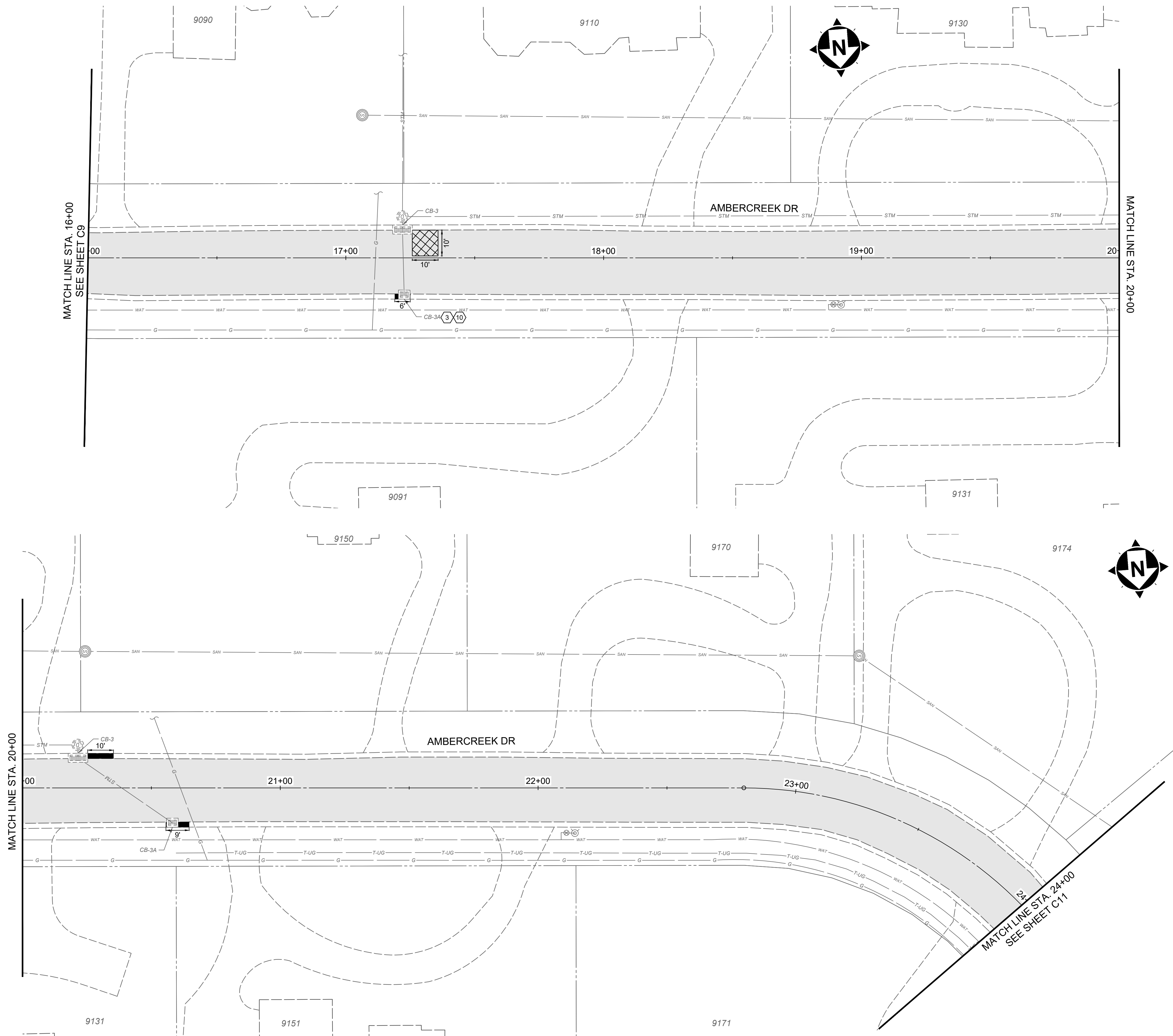

HATCH LEGEND	
	PAVEMENT PLANING AND OVERLAY
	ITEM 252 - FULL DEPTH PAVEMENT REMOVAL AND FLEXIBLE REPLACEMENT (SEE DETAIL SHEET)
	ITEM 441 - FULL DEPTH PAVEMENT SPOT REPAIR (SEE DETAIL SHEET)
	ITEM 452 - NON-REINFORCED CONCRETE PAVEMENT (DRIVE APRON, 7" THICK) (SEE DETAIL SHEET)
	EXISTING ROAD PAVERS, TO BE REMOVED AND REPLACED WITH ASPHALT PAVEMENT
	ITEM 609 - CURB REMOVAL AND REPLACE (SEE DETAIL SHEET)

- NOTES**
- THE FINAL FULL DEPTH REPAIR AREAS WILL BE MARKED WHEN THE PLANING OPERATIONS HAVE BEEN COMPLETED.
 - THE FINAL CURB REPLACEMENT LIMITS AND WORK LIMITS WILL BE MARKED PRIOR TO BEGINNING CONSTRUCTION. REPLACED CURB SECTIONS SHOULD NOT LEAVE A SECTION TO THE NEXT JOINT THAT IS SMALLER THAN THE SECTION BEING REPLACED.
 - ADJUSTMENTS TO VALVE BOXES, METERS OR OTHER ASSOCIATED GAS, ELECTRIC, TELEPHONE, WATER, OR CABLE FACILITIES, IF NECESSARY, SHALL BE CONSIDERED INCIDENTAL TO THE CONTRACT AND SHALL BE COMPLETED PER UTILITY OWNER REQUIREMENTS.
 - CURB RAMPS SHOWN ARE REPRESENTATIVE IN NATURE. CONTRACTOR SHALL MODIFY AS NECESSARY IN THE FIELD TO MEET ADA GUIDELINE.
 - FOR ITEM 209, DITCH CLEANOUT AND REGRADING, CONTRACTOR TO REMOVE EXISTING SOIL AND REPLACE WITH APPROXIMATELY 6" OF ODOT NO. 2 TYPE STONE OR EQUIVALENT.

- CONSTRUCTION NOTES**
- ITEM 611 - INLET RECONSTRUCTED TO GRADE, D.G.I., REBUILD TOP 18" USING PRECAST TOP
 - ITEM 611 - INLET RECONSTRUCTED TO GRADE, CB-3, REBUILD TOP 18" USING PRECAST TOP
 - ITEM 611 - INLET RECONSTRUCTED TO GRADE, CB-3A, REBUILD TOP 18" USING PRECAST TOP
 - ITEM 605 - CONNECT EXISTING DOWNSPOUT TO NEW DOWNSPOUT COLLECTOR LINE
 - ITEM 611 - INLET RECONSTRUCTED TO GRADE, D.G.I., COMPLETE REBUILD USING PRECAST TOP
 - ITEM 611 - INLET RECONSTRUCTED TO GRADE, CB-3, COMPLETE REBUILD USING PRECAST TOP
 - NOT USED
 - ITEM 611 - INLET FRAME AND GRATE, D.G.I., TYPE "L" GRATE
 - ITEM 611 - INLET FRAME AND GRATE, CB-3, TYPE "L" GRATE
 - ITEM 611 - INLET FRAME AND GRATE, CB-3A, TYPE "L" GRATE
 - ITEM 611 - STORM MANHOLE ADJUSTED TO GRADE
 - NOT USED
 - ITEM 209 - DITCH CLEANOUT AND REGRADING
 - ITEM SPL - CORE DRILL AND CONNECT TO EXISTING INLET

BORING LOCATIONS	
BORE #	APPROX. STATION
B-1	2+64'
B-2	13+50'
B-3	14+20'
B-4	18+70'
B-5	33+76'

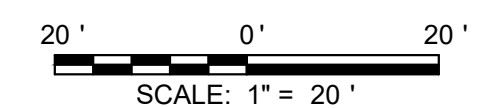

NO	REVISION	DATE
1		XXXX18

2024 RESURFACING PROGRAM
VILLAGE OF AMBERLEY VILLAGE
 HAMILTON COUNTY, OHIO

AMBERCREEK DRIVE

PROJECT NO.	232029
DISCIPLINE	CIVIL
SHEET NAME	C10
SHEET	15
OF	21

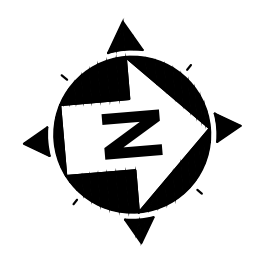
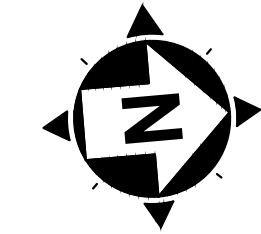
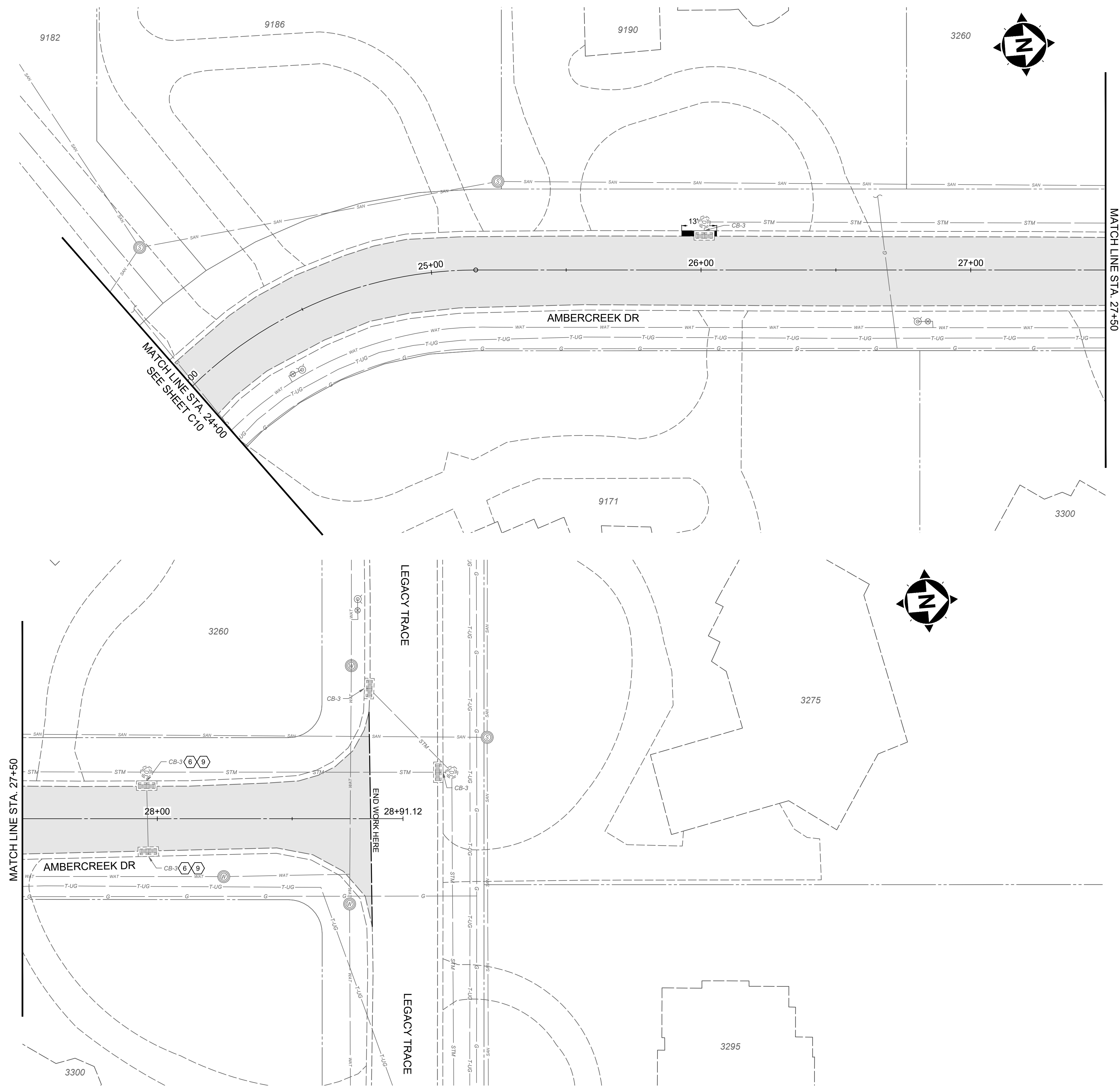

HATCH LEGEND	
	PAVEMENT PLANING AND OVERLAY
	ITEM 252 - FULL DEPTH PAVEMENT REMOVAL AND FLEXIBLE REPLACEMENT (SEE DETAIL SHEET)
	ITEM 441 - FULL DEPTH PAVEMENT SPOT REPAIR (SEE DETAIL SHEET)
	ITEM 452 - NON-REINFORCED CONCRETE PAVEMENT (DRIVE APRON, 7" THICK) (SEE DETAIL SHEET)
	EXISTING ROAD PAVERS, TO BE REMOVED AND REPLACED WITH ASPHALT PAVEMENT
	ITEM 609 - CURB REMOVE AND REPLACE (SEE DETAIL SHEET)

- NOTES**
- THE FINAL FULL DEPTH REPAIR AREAS WILL BE MARKED WHEN THE PLANING OPERATIONS HAVE BEEN COMPLETED.
 - THE FINAL CURB REPLACEMENT LIMITS AND WORK LIMITS WILL BE MARKED PRIOR TO BEGINNING CONSTRUCTION. REPLACED CURB SECTIONS SHOULD NOT LEAVE A SECTION TO THE NEXT JOINT THAT IS SMALLER THAN THE SECTION BEING REPLACED.
 - ADJUSTMENTS TO VALVE BOXES, METERS OR OTHER ASSOCIATED GAS, ELECTRIC, TELEPHONE, WATER, OR CABLE FACILITIES, IF NECESSARY, SHALL BE CONSIDERED INCIDENTAL TO THE CONTRACT AND SHALL BE COMPLETED PER UTILITY OWNER REQUIREMENTS.
 - CURB RAMPS SHOWN ARE REPRESENTATIVE IN NATURE. CONTRACTOR SHALL MODIFY AS NECESSARY IN THE FIELD TO MEET ADA GUIDELINE.
 - FOR ITEM 209, DITCH CLEANOUT AND REGRADING, CONTRACTOR TO REMOVE EXISTING SOIL AND REPLACE WITH APPROXIMATELY 6" OF ODOT NO. 2 TYPE STONE OR EQUIVALENT.

- CONSTRUCTION NOTES**
- ITEM 611 - INLET RECONSTRUCTED TO GRADE, D.G.I, REBUILD TOP 18" USING PRECAST TOP
 - ITEM 611 - INLET RECONSTRUCTED TO GRADE, CB-3, REBUILD TOP 18" USING PRECAST TOP
 - ITEM 611 - INLET RECONSTRUCTED TO GRADE, CB-3A, REBUILD TOP 18" USING PRECAST TOP
 - ITEM 605 - CONNECT EXISTING DOWNSPOUT TO NEW DOWNSPOUT COLLECTOR LINE
 - ITEM 611 - INLET RECONSTRUCTED TO GRADE, D.G.I, COMPLETE REBUILD USING PRECAST TOP
 - ITEM 611 - INLET RECONSTRUCTED TO GRADE, CB-3, COMPLETE REBUILD USING PRECAST TOP
 - NOT USED
 - ITEM 611 - INLET FRAME AND GRATE, D.G.I., TYPE "L" GRATE
 - ITEM 611 - INLET FRAME AND GRATE, CB-3, TYPE "L" GRATE
 - ITEM 611 - INLET FRAME AND GRATE, CB-3A, TYPE "L" GRATE
 - ITEM 611 - STORM MANHOLE ADJUSTED TO GRADE
 - NOT USED
 - ITEM 209 - DITCH CLEANOUT AND REGRADING
 - ITEM SPL - CORE DRILL AND CONNECT TO EXISTING INLET

BORING LOCATIONS	
BORE #	APPROX. STATION
B-1	2+64'
B-2	13+50'
B-3	14+20'
B-4	18+70'
B-5	33+76'

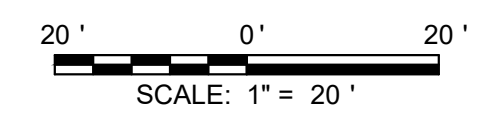

DATE	REVISION	NO
XXXX18		A

2024 RESURFACING PROGRAM
VILLAGE OF AMBERLEY VILLAGE
 HAMILTON COUNTY, OHIO

AMBERCREEK DRIVE

PROJECT NO.	232029
DISCIPLINE	CIVIL
SHEET NAME	C11
SHEET	16
OF	21

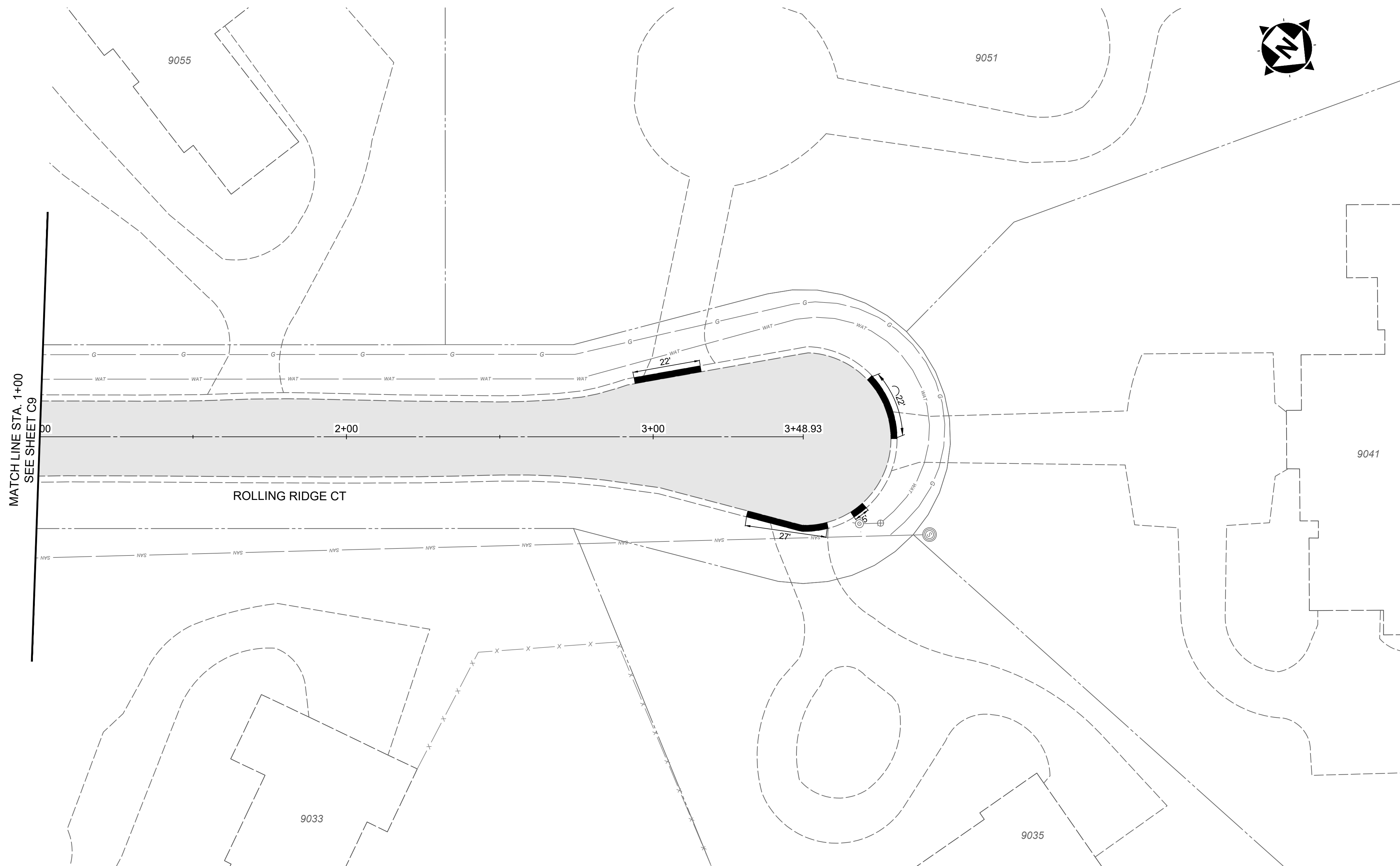

MATCH LINE STA. 1+00
SEE SHEET C9

HATCH LEGEND	
	PAVEMENT PLANING AND OVERLAY
	ITEM 252 - FULL DEPTH PAVEMENT REMOVAL AND FLEXIBLE REPLACEMENT (SEE DETAIL SHEET)
	ITEM 441 - FULL DEPTH PAVEMENT SPOT REPAIR (SEE DETAIL SHEET)
	ITEM 452 - NON-REINFORCED CONCRETE PAVEMENT (DRIVE APRON, 7" THICK) (SEE DETAIL SHEET)
	EXISTING ROAD PAVERS, TO BE REMOVED AND REPLACED WITH ASPHALT PAVEMENT
	ITEM 609 - CURB REMOVE AND REPLACE (SEE DETAIL SHEET)

- | NOTES | |
|-------|--|
| 1. | THE FINAL FULL DEPTH REPAIR AREAS WILL BE MARKED WHEN THE PLANING OPERATIONS HAVE BEEN COMPLETED. |
| 2. | *THE FINAL CURB REPLACEMENT LIMITS AND WORK LIMITS WILL BE MARKED PRIOR TO BEGINNING CONSTRUCTION. REPLACED CURB SECTIONS SHOULD NOT LEAVE A SECTION TO THE NEXT JOINT THAT IS SMALLER THAN THE SECTION BEING REPLACED. |
| 3. | ADJUSTMENTS TO VALVE BOXES, METERS OR OTHER ASSOCIATED GAS, ELECTRIC, TELEPHONE, WATER, OR CABLE FACILITIES, IF NECESSARY, SHALL BE CONSIDERED INCIDENTAL TO THE CONTRACT AND SHALL BE COMPLETED PER UTILITY OWNER REQUIREMENTS. |
| 4. | CURB RAMPS SHOWN ARE REPRESENTATIVE IN NATURE. CONTRACTOR SHALL MODIFY AS NECESSARY IN THE FIELD TO MEET ADA GUIDELINE. |
| 5. | FOR ITEM 209, DITCH CLEANOUT AND REGRADING. CONTRACTOR TO REMOVE EXISTING SOIL AND REPLACE WITH APPROXIMATELY 6" OF ODOT NO. 2 TYPE STONE OR EQUIVALENT. |

- | CONSTRUCTION NOTES | |
|--------------------|--|
| ① | ITEM 611 - INLET RECONSTRUCTED TO GRADE, D.G.I, REBUILD TOP 18" USING PRECAST TOP |
| ② | ITEM 611 - INLET RECONSTRUCTED TO GRADE, CB-3, REBUILD TOP 18" USING PRECAST TOP |
| ③ | ITEM 611 - INLET RECONSTRUCTED TO GRADE, CB-3A, REBUILD TOP 18" USING PRECAST TOP |
| ④ | ITEM 605 - CONNECT EXISTING DOWNSPOUT TO NEW DOWNSPOUT COLLECTOR LINE |
| ⑤ | ITEM 611 - INLET RECONSTRUCTED TO GRADE, D.G.I, COMPLETE REBUILD USING PRECAST TOP |
| ⑥ | ITEM 611 - INLET RECONSTRUCTED TO GRADE, CB-3, COMPLETE REBUILD USING PRECAST TOP |
| ⑦ | NOT USED |
| ⑧ | ITEM 611 - INLET FRAME AND GRATE, D.G.I., TYPE "L" GRATE |
| ⑨ | ITEM 611 - INLET FRAME AND GRATE, CB-3, TYPE "L" GRATE |
| ⑩ | ITEM 611 - INLET FRAME AND GRATE, CB-3A, TYPE "L" GRATE |
| ⑪ | ITEM 611 - STORM MANHOLE ADJUSTED TO GRADE |
| ⑫ | NOT USED |
| ⑬ | ITEM 209 - DITCH CLEANOUT AND REGRADING |
| ⑭ | ITEM SPL - CORE DRILL AND CONNECT TO EXISTING INLET |

BORING LOCATIONS	
BORE #	APPROX. STATION
B-1	2+64'
B-2	13+50'
B-3	14+20'
B-4	18+70'
B-5	33+76'

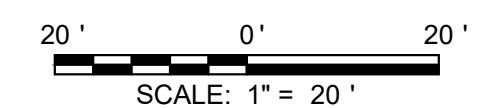

DATE	REVISION	NO
XXXX18		1

ISSUED FOR:	XX% REVIEW	ISSUE DATE:	SCALE:	DESIGNED BY:	DRAWN BY:	CHECKED BY:
		03/7/2024	AS SHOWN	WBRO	EKRA	WBRO

2024 RESURFACING PROGRAM
VILLAGE OF AMBERLEY VILLAGE
 HAMILTON COUNTY, OHIO

ROLLING RIDGE COURT

PROJECT NO.	
232029	
DISCIPLINE	
CIVIL	
SHEET NAME	
C12	
SHEET	OF
17	21

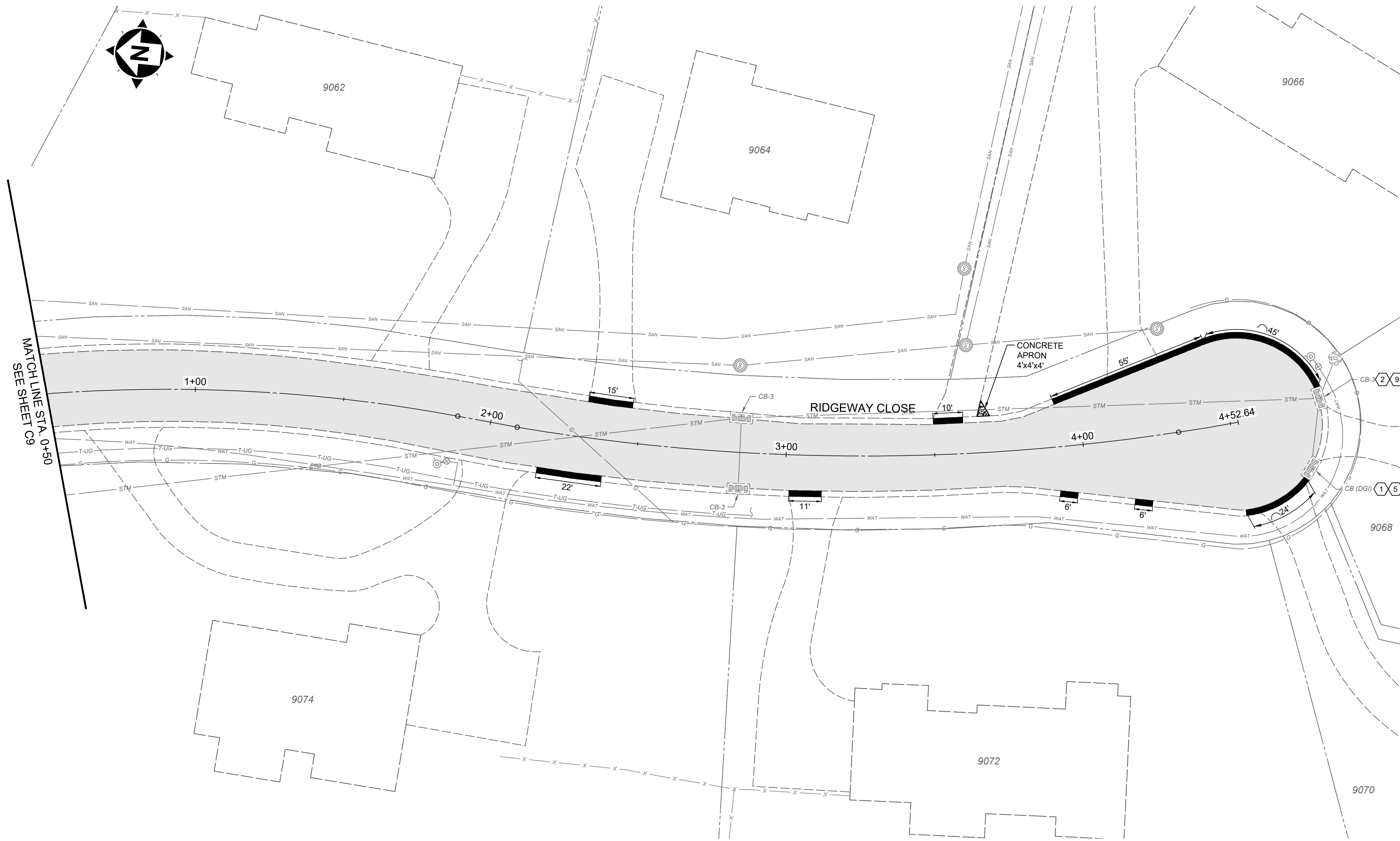

HATCH LEGEND	
	PAVEMENT PLANING AND OVERLAY
	ITEM 252 - FULL DEPTH PAVEMENT REMOVAL AND FLEXIBLE REPLACEMENT (SEE DETAIL SHEET)
	ITEM 441 - FULL DEPTH PAVEMENT SPOT REPAIR (SEE DETAIL SHEET)
	ITEM 452 - NON-REINFORCED CONCRETE PAVEMENT (DRIVE APRON, 7" THICK) (SEE DETAIL SHEET)
	EXISTING ROAD PAVERS, TO BE REMOVED AND REPLACED WITH ASPHALT PAVEMENT
	ITEM 609 - CURB REMOVE AND REPLACE (SEE DETAIL SHEET)

- | NOTES | |
|-------|--|
| 1. | THE FINAL FULL DEPTH REPAIR AREAS WILL BE MARKED WHEN THE PLANING OPERATIONS HAVE BEEN COMPLETED. |
| 2. | *THE FINAL CURB REPLACEMENT LIMITS AND WORK LIMITS WILL BE MARKED PRIOR TO BEGINNING CONSTRUCTION. REPLACED CURB SECTIONS SHOULD NOT LEAVE A SECTION TO THE NEXT JOINT THAT IS SMALLER THAN THE SECTION BEING REPLACED. |
| 3. | ADJUSTMENTS TO VALVE BOXES, METERS OR OTHER ASSOCIATED GAS, ELECTRIC, TELEPHONE, WATER, OR CABLE FACILITIES, IF NECESSARY, SHALL BE CONSIDERED INCIDENTAL TO THE CONTRACT AND SHALL BE COMPLETED PER UTILITY OWNER REQUIREMENTS. |
| 4. | CURB RAMPS SHOWN ARE REPRESENTATIVE IN NATURE. CONTRACTOR SHALL MODIFY AS NECESSARY IN THE FIELD TO MEET ADA GUIDELINE. |
| 5. | FOR ITEM 209, DITCH CLEANOUT AND REGRADING, CONTRACTOR TO REMOVE EXISTING SOIL AND REPLACE WITH APPROXIMATELY 6" OF ODOT NO. 2 TYPE STONE OR EQUIVALENT. |

- | CONSTRUCTION NOTES | |
|--------------------|---|
| 1 | ITEM 611 - INLET RECONSTRUCTED TO GRADE, D.G.I., REBUILD TOP 18" USING PRECAST TOP |
| 2 | ITEM 611 - INLET RECONSTRUCTED TO GRADE, CB-3, REBUILD TOP 18" USING PRECAST TOP |
| 3 | ITEM 611 - INLET RECONSTRUCTED TO GRADE, CB-3A, REBUILD TOP 18" USING PRECAST TOP |
| 4 | ITEM 605 - CONNECT EXISTING DOWNSPOUT TO NEW DOWNSPOUT COLLECTOR LINE |
| 5 | ITEM 611 - INLET RECONSTRUCTED TO GRADE, D.G.I., COMPLETE REBUILD USING PRECAST TOP |
| 6 | ITEM 611 - INLET RECONSTRUCTED TO GRADE, CB-3, COMPLETE REBUILD USING PRECAST TOP |
| 7 | NOT USED |
| 8 | ITEM 611 - INLET FRAME AND GRATE, D.G.I., TYPE "L" GRATE |
| 9 | ITEM 611 - INLET FRAME AND GRATE, CB-3, TYPE "L" GRATE |
| 10 | ITEM 611 - INLET FRAME AND GRATE, CB-3A, TYPE "L" GRATE |
| 11 | ITEM 611 - STORM MANHOLE ADJUSTED TO GRADE |
| 12 | NOT USED |
| 13 | ITEM 209 - DITCH CLEANOUT AND REGRADING |
| 14 | ITEM SPL - CORE DRILL AND CONNECT TO EXISTING INLET |

BORING LOCATIONS	
BORE #	APPROX. STATION
B-1	2+64'
B-2	13+50'
B-3	14+20'
B-4	18+70'
B-5	33+76'

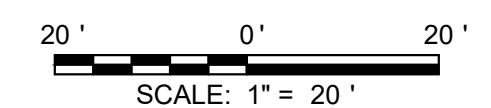

DATE	REVISION	NO
XXXX18		A

ISSUED FOR:	ISSUE DATE:	SCALE:	DESIGNED BY:	DRAWN BY:	CHECKED BY:
XX% REVIEW	03/7/2024	AS SHOWN	WBRO	EKRA	WBRO

2024 RESURFACING PROGRAM
VILLAGE OF AMBERLEY VILLAGE
 HAMILTON COUNTY, OHIO

RIDGEWAY CLOSE

PROJECT NO.	232029
DISCIPLINE	CIVIL
SHEET NAME	C13
SHEET	18
OF	21

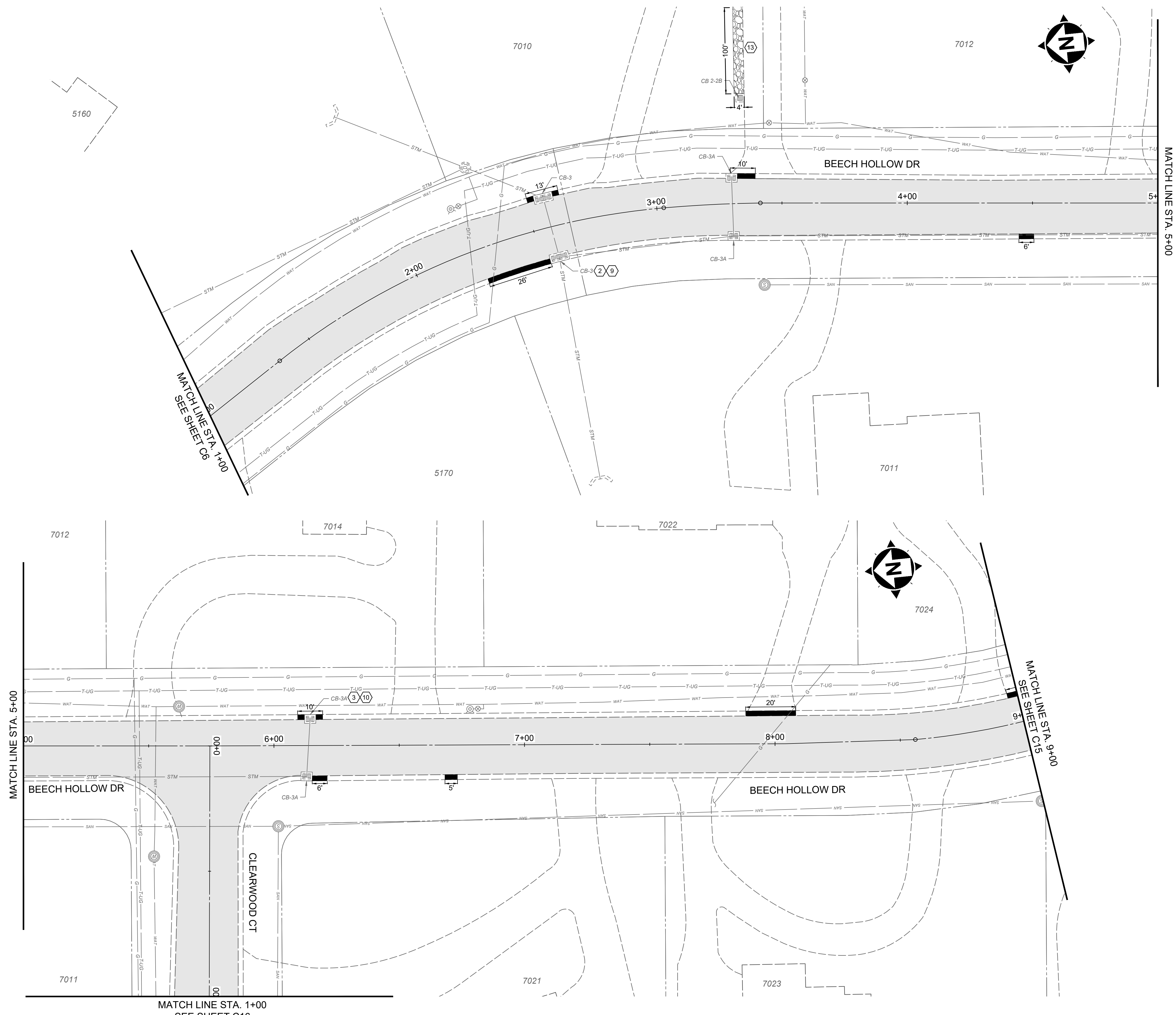

HATCH LEGEND	
	PAVEMENT PLANING AND OVERLAY
	ITEM 252 - FULL DEPTH PAVEMENT REMOVAL AND FLEXIBLE REPLACEMENT (SEE DETAIL SHEET)
	ITEM 441 - FULL DEPTH PAVEMENT SPOT REPAIR (SEE DETAIL SHEET)
	ITEM 452 - NON-REINFORCED CONCRETE PAVEMENT (DRIVE APRON, 7" THICK) (SEE DETAIL SHEET)
	EXISTING ROAD PAVERS, TO BE REMOVED AND REPLACED WITH ASPHALT PAVEMENT
	ITEM 609 - CURB REMOVE AND REPLACE (SEE DETAIL SHEET)

- NOTES**
- THE FINAL FULL DEPTH REPAIR AREAS WILL BE MARKED WHEN THE PLANING OPERATIONS HAVE BEEN COMPLETED.
 - THE FINAL CURB REPLACEMENT LIMITS AND WORK LIMITS WILL BE MARKED PRIOR TO BEGINNING CONSTRUCTION. REPLACED CURB SECTIONS SHOULD NOT LEAVE A SECTION TO THE NEXT JOINT THAT IS SMALLER THAN THE SECTION BEING REPLACED.
 - ADJUSTMENTS TO VALVE BOXES, METERS OR OTHER ASSOCIATED GAS, ELECTRIC, TELEPHONE, WATER, OR CABLE FACILITIES, IF NECESSARY, SHALL BE CONSIDERED INCIDENTAL TO THE CONTRACT AND SHALL BE COMPLETED PER UTILITY OWNER REQUIREMENTS.
 - CURB RAMPS SHOWN ARE REPRESENTATIVE IN NATURE. CONTRACTOR SHALL MODIFY AS NECESSARY IN THE FIELD TO MEET ADA GUIDELINE.
 - FOR ITEM 209, DITCH CLEANOUT AND REGRADING, CONTRACTOR TO REMOVE EXISTING SOIL AND REPLACE WITH APPROXIMATELY 6" OF ODOT NO. 2 TYPE STONE OR EQUIVALENT.

- CONSTRUCTION NOTES**
- ITEM 611 - INLET RECONSTRUCTED TO GRADE, D.G.I., REBUILD TOP 18" USING PRECAST TOP
 - ITEM 611 - INLET RECONSTRUCTED TO GRADE, CB-3, REBUILD TOP 18" USING PRECAST TOP
 - ITEM 611 - INLET RECONSTRUCTED TO GRADE, CB-3A, REBUILD TOP 18" USING PRECAST TOP
 - ITEM 605 - CONNECT EXISTING DOWNSPOUT TO NEW DOWNSPOUT COLLECTOR LINE
 - ITEM 611 - INLET RECONSTRUCTED TO GRADE, D.G.I., COMPLETE REBUILD USING PRECAST TOP
 - ITEM 611 - INLET RECONSTRUCTED TO GRADE, CB-3, COMPLETE REBUILD USING PRECAST TOP
 - NOT USED
 - ITEM 611 - INLET FRAME AND GRATE, D.G.I., TYPE "L" GRATE
 - ITEM 611 - INLET FRAME AND GRATE, CB-3, TYPE "L" GRATE
 - ITEM 611 - INLET FRAME AND GRATE, CB-3A, TYPE "L" GRATE
 - ITEM 611 - STORM MANHOLE ADJUSTED TO GRADE
 - NOT USED
 - ITEM 209 - DITCH CLEANOUT AND REGRADING
 - ITEM SPL - CORE DRILL AND CONNECT TO EXISTING INLET

BORING LOCATIONS	
BORE #	APPROX. STATION
B-1	2+64'
B-2	13+50'
B-3	14+20'
B-4	18+70'
B-5	33+76'

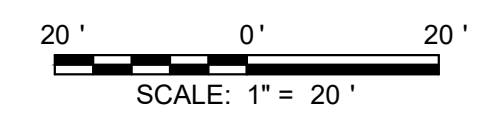

your trusted advisor
consultants
architects
planners

NO.	REVISION	DATE
A		XXXX18

ISSUED FOR:	ISSUE DATE:	SCALE:	DESIGNED BY:	DRAWN BY:	CHECKED BY:
XX% REVIEW	03/7/2024	AS SHOWN	WBRO	EKRA	WBRO

2024 RESURFACING PROGRAM
VILLAGE OF AMBERLEY VILLAGE
HAMILTON COUNTY, OHIO

BEECH HOLLOW DRIVE AND
CLEARWOOD COURT

PROJECT NO. 232029	
DISCIPLINE CIVIL	
SHEET NAME C14	
SHEET 19	OF 21

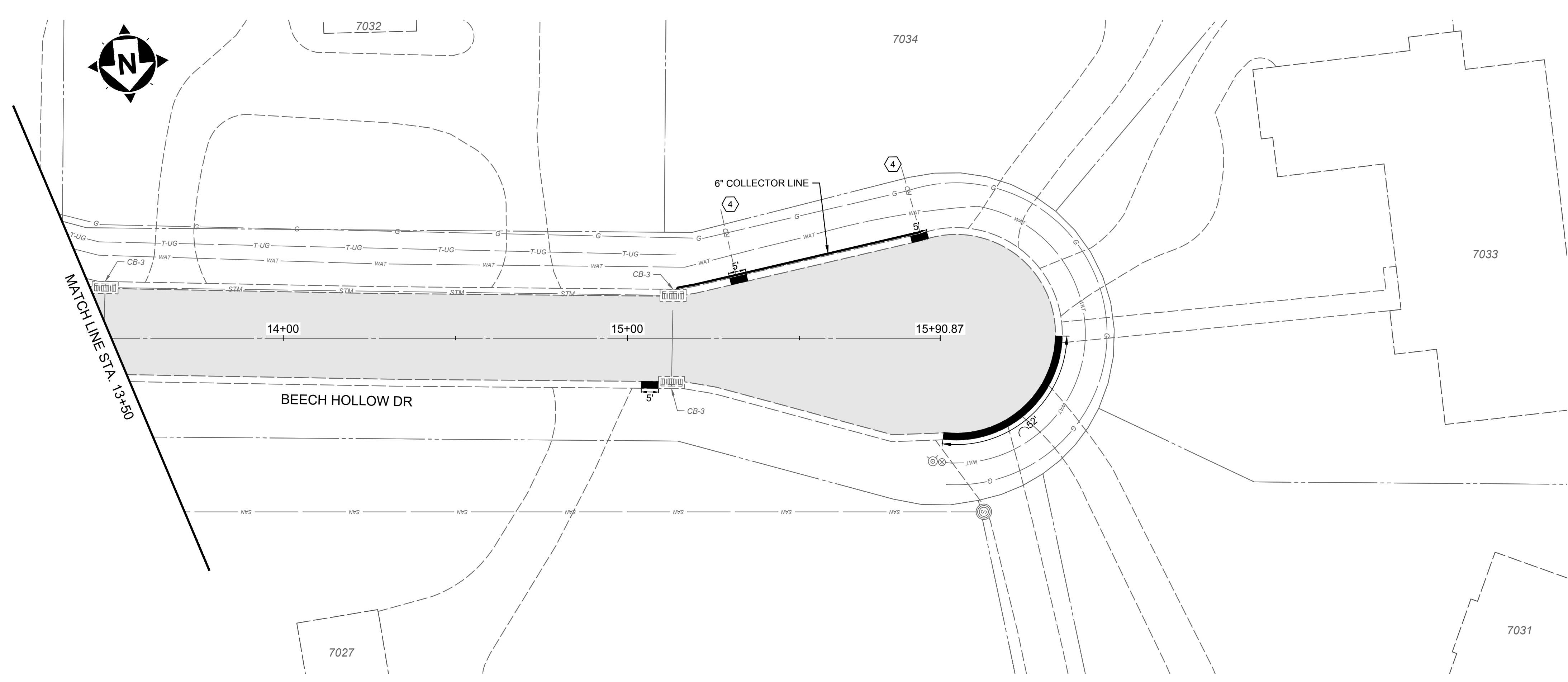
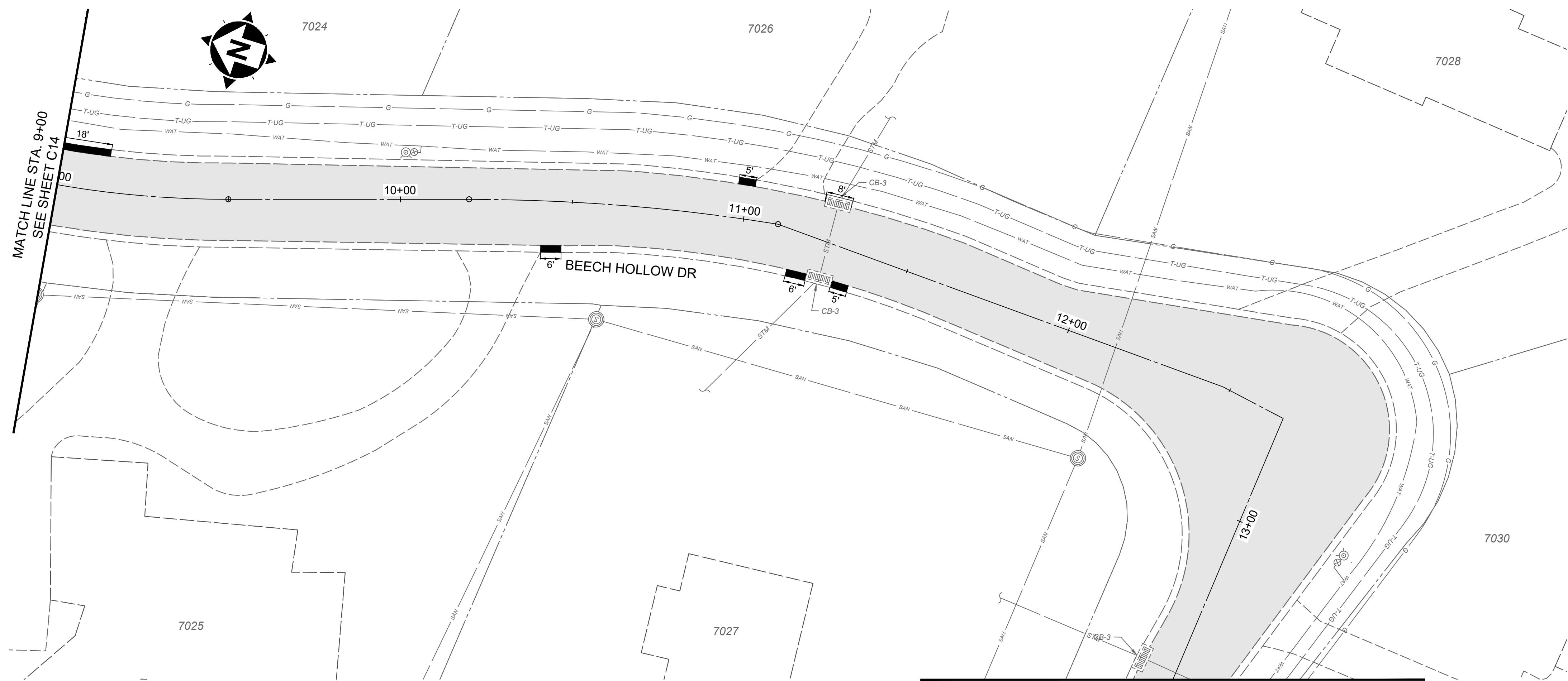

HATCH LEGEND	
	PAVEMENT PLANING AND OVERLAY
	ITEM 252 - FULL DEPTH PAVEMENT REMOVAL AND FLEXIBLE REPLACEMENT (SEE DETAIL SHEET)
	ITEM 441 - FULL DEPTH PAVEMENT SPOT REPAIR (SEE DETAIL SHEET)
	ITEM 452 - NON-REINFORCED CONCRETE PAVEMENT (DRIVE APRON, 7" THICK) (SEE DETAIL SHEET)
	EXISTING ROAD PAVERS, TO BE REMOVED AND REPLACED WITH ASPHALT PAVEMENT
	ITEM 609 - CURB REMOVE AND REPLACE (SEE DETAIL SHEET)

- NOTES**
1. THE FINAL FULL DEPTH REPAIR AREAS WILL BE MARKED WHEN THE PLANING OPERATIONS HAVE BEEN COMPLETED.
 2. THE FINAL CURB REPLACEMENT LIMITS AND WORK LIMITS WILL BE MARKED PRIOR TO BEGINNING CONSTRUCTION. REPLACED CURB SECTIONS SHOULD NOT LEAVE A SECTION TO THE NEXT JOINT THAT IS SMALLER THAN THE SECTION BEING REPLACED.
 3. ADJUSTMENTS TO VALVE BOXES, METERS OR OTHER ASSOCIATED GAS, ELECTRIC, TELEPHONE, WATER, OR CABLE FACILITIES, IF NECESSARY, SHALL BE CONSIDERED INCIDENTAL TO THE CONTRACT AND SHALL BE COMPLETED PER UTILITY OWNER REQUIREMENTS.
 4. CURB RAMPS SHOWN ARE REPRESENTATIVE IN NATURE. CONTRACTOR SHALL MODIFY AS NECESSARY IN THE FIELD TO MEET ADA GUIDELINE.
 5. FOR ITEM 209, DITCH CLEANOUT AND REGRADING, CONTRACTOR TO REMOVE EXISTING SOIL AND REPLACE WITH APPROXIMATELY 6" OF ODOT NO. 2 TYPE STONE OR EQUIVALENT.

- CONSTRUCTION NOTES**
1. ITEM 611 - INLET RECONSTRUCTED TO GRADE, D.G.I., REBUILD TOP 18" USING PRECAST TOP
 2. ITEM 611 - INLET RECONSTRUCTED TO GRADE, CB-3, REBUILD TOP 18" USING PRECAST TOP
 3. ITEM 611 - INLET RECONSTRUCTED TO GRADE, CB-3A, REBUILD TOP 18" USING PRECAST TOP
 4. ITEM 605 - CONNECT EXISTING DOWNSPOUT TO NEW DOWNSPOUT COLLECTOR LINE
 5. ITEM 611 - INLET RECONSTRUCTED TO GRADE, D.G.I., COMPLETE REBUILD USING PRECAST TOP
 6. ITEM 611 - INLET RECONSTRUCTED TO GRADE, CB-3, COMPLETE REBUILD USING PRECAST TOP
 7. NOT USED
 8. ITEM 611 - INLET FRAME AND GRATE, D.G.I., TYPE "L" GRATE
 9. ITEM 611 - INLET FRAME AND GRATE, CB-3, TYPE "L" GRATE
 10. ITEM 611 - INLET FRAME AND GRATE, CB-3A, TYPE "L" GRATE
 11. ITEM 611 - STORM MANHOLE ADJUSTED TO GRADE
 12. NOT USED
 13. ITEM 209 - DITCH CLEANOUT AND REGRADING
 14. ITEM SPL - CORE DRILL AND CONNECT TO EXISTING INLET

BORING LOCATIONS	
BORE #	APPROX. STATION
B-1	2+64'
B-2	13+50'
B-3	14+20'
B-4	18+70'
B-5	33+76'

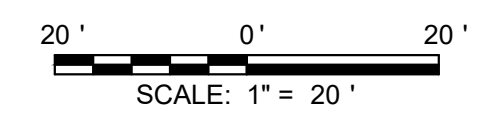

NO.	REVISION	DATE
1		XXXX18

ISSUED FOR:	ISSUE DATE:	SCALE:	DESIGNED BY:	DRAWN BY:	CHECKED BY:
XX% REVIEW	03/7/2024	AS SHOWN	WBRO	EKRA	WBRO

2024 RESURFACING PROGRAM
VILLAGE OF AMBERLEY VILLAGE
 HAMILTON COUNTY, OHIO

BEECH HOLLOW DRIVE

PROJECT NO.	232029
DISCIPLINE	CIVIL
SHEET NAME	C15
SHEET	20
OF	21

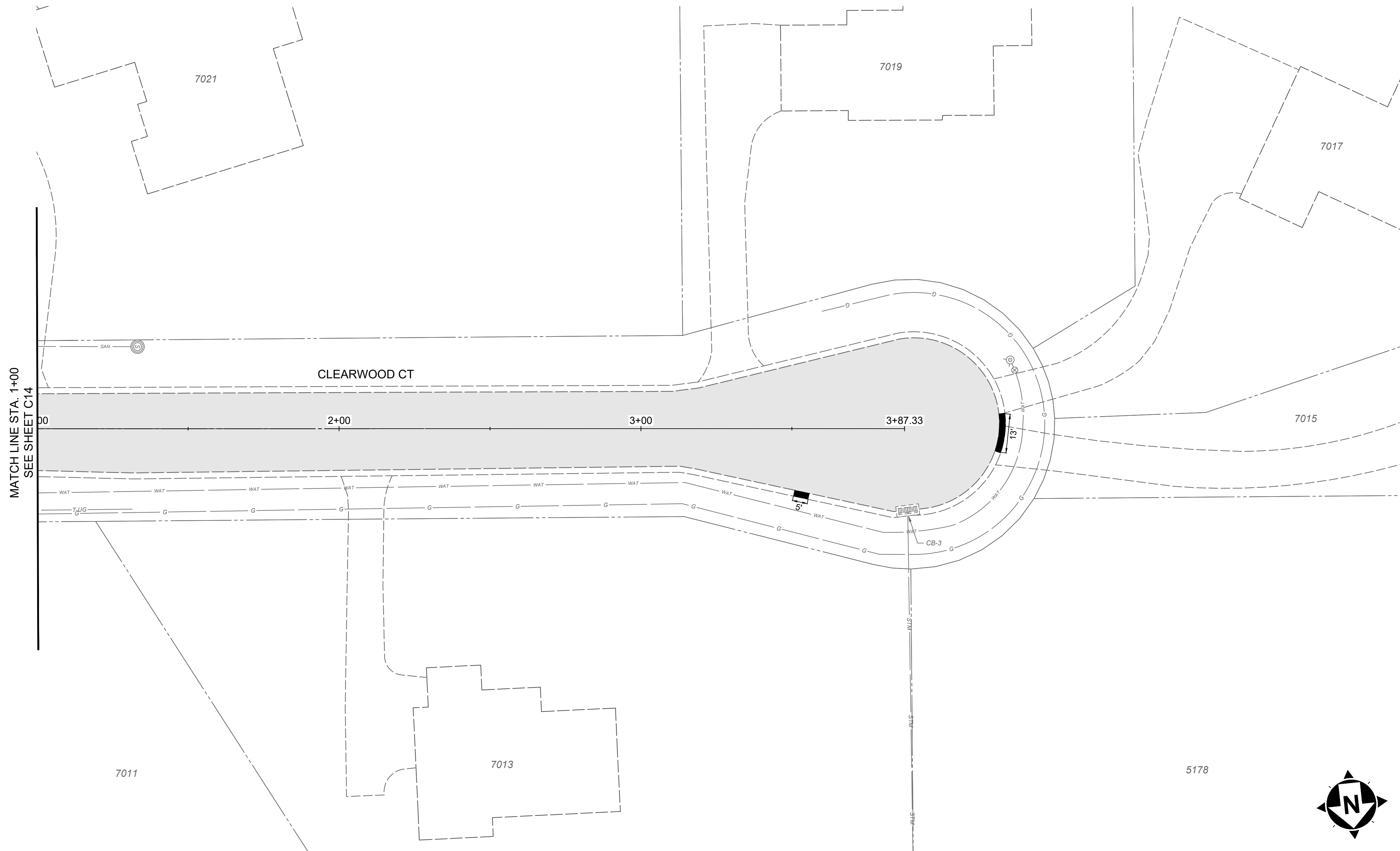

MATCH LINE STA. 1+00
SEE SHEET C14

HATCH LEGEND	
	PAVEMENT PLANING AND OVERLAY
	ITEM 252 - FULL DEPTH PAVEMENT REMOVAL AND FLEXIBLE REPLACEMENT (SEE DETAIL SHEET)
	ITEM 441 - FULL DEPTH PAVEMENT SPOT REPAIR (SEE DETAIL SHEET)
	ITEM 452 - NON-REINFORCED CONCRETE PAVEMENT (DRIVE APRON, 7" THICK) (SEE DETAIL SHEET)
	EXISTING ROAD PAVERS, TO BE REMOVED AND REPLACED WITH ASPHALT PAVEMENT
	ITEM 609 - CURB REMOVE AND REPLACE (SEE DETAIL SHEET)

- | NOTES | |
|-------|--|
| 1. | THE FINAL FULL DEPTH REPAIR AREAS WILL BE MARKED WHEN THE PLANING OPERATIONS HAVE BEEN COMPLETED. |
| 2. | *THE FINAL CURB REPLACEMENT LIMITS AND WORK LIMITS WILL BE MARKED PRIOR TO BEGINNING CONSTRUCTION. REPLACED CURB SECTIONS SHOULD NOT LEAVE A SECTION TO THE NEXT JOINT THAT IS SMALLER THAN THE SECTION BEING REPLACED. |
| 3. | ADJUSTMENTS TO VALVE BOXES, METERS OR OTHER ASSOCIATED GAS, ELECTRIC, TELEPHONE, WATER, OR CABLE FACILITIES, IF NECESSARY, SHALL BE CONSIDERED INCIDENTAL TO THE CONTRACT AND SHALL BE COMPLETED PER UTILITY OWNER REQUIREMENTS. |
| 4. | CURB RAMPS SHOWN ARE REPRESENTATIVE IN NATURE. CONTRACTOR SHALL MODIFY AS NECESSARY IN THE FIELD TO MEET ADA GUIDELINE. |
| 5. | FOR ITEM 209, DITCH CLEANOUT AND REGRADING. CONTRACTOR TO REMOVE EXISTING SOIL AND REPLACE WITH APPROXIMATELY 6" OF ODOT NO. 2 TYPE STONE OR EQUIVALENT. |

- | CONSTRUCTION NOTES | |
|--------------------|---|
| 1 | ITEM 611 - INLET RECONSTRUCTED TO GRADE, D.G.I., REBUILD TOP 18" USING PRECAST TOP |
| 2 | ITEM 611 - INLET RECONSTRUCTED TO GRADE, CB-3, REBUILD TOP 18" USING PRECAST TOP |
| 3 | ITEM 611 - INLET RECONSTRUCTED TO GRADE, CB-3A, REBUILD TOP 18" USING PRECAST TOP |
| 4 | ITEM 605 - CONNECT EXISTING DOWNSPOUT TO NEW DOWNSPOUT COLLECTOR LINE |
| 5 | ITEM 611 - INLET RECONSTRUCTED TO GRADE, D.G.I., COMPLETE REBUILD USING PRECAST TOP |
| 6 | ITEM 611 - INLET RECONSTRUCTED TO GRADE, CB-3, COMPLETE REBUILD USING PRECAST TOP |
| 7 | NOT USED |
| 8 | ITEM 611 - INLET FRAME AND GRATE, D.G.I., TYPE "L" GRATE |
| 9 | ITEM 611 - INLET FRAME AND GRATE, CB-3, TYPE "L" GRATE |
| 10 | ITEM 611 - INLET FRAME AND GRATE, CB-3A, TYPE "L" GRATE |
| 11 | ITEM 611 - STORM MANHOLE ADJUSTED TO GRADE |
| 12 | NOT USED |
| 13 | ITEM 209 - DITCH CLEANOUT AND REGRADING |
| 14 | ITEM SPL - CORE DRILL AND CONNECT TO EXISTING INLET |

BORING LOCATIONS	
BORE #	APPROX. STATION
B-1	2+64'
B-2	13+50'
B-3	14+20'
B-4	18+70'
B-5	33+76'

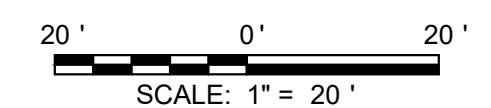

ISSUED FOR:	XX% REVIEW	NO	REVISION	DATE
ISSUE DATE: 03/7/2024 <td>AS SHOWN <td>1 <td> <td>XXXX18</td> </td></td></td>	AS SHOWN <td>1 <td> <td>XXXX18</td> </td></td>	1 <td> <td>XXXX18</td> </td>	<td>XXXX18</td>	XXXX18
SCALE:	DESIGNED BY: WBRO			
	DRAWN BY: EKRA			
	CHECKED BY: WBRO			

2024 RESURFACING PROGRAM
VILLAGE OF AMBERLEY VILLAGE
 HAMILTON COUNTY, OHIO

CLEARWOOD COURT

PROJECT NO.	232029
DISCIPLINE	CIVIL
SHEET NAME	C16
SHEET	21
OF	21